

2017-2019 Justification Report

Red Light Running (RLR) Camera Enforcement Systems

Prepared for:



Illinois Department
of Transportation

Prepared By:



City of Oak Forest, Illinois
Police Department



Oak Forest Police Department
15440 S. Central Ave.
Oak Forest IL 60452

Illinois Department of Transportation
201 W. Center Court
Schaumburg, IL 60196

8 June 2020

Per the Illinois Compiled Statutes 625 ILCS 5/11-208.6. Sec. 11-208.6 Automated traffic law enforcement system:

(k-7) A municipality or county operating an automated traffic law enforcement system shall conduct a statistical analysis to assess the safety impact of each automated traffic law enforcement system at an intersection following installation of the system. The statistical analysis shall be based upon the best available crash, traffic, and other data, and shall cover a period of time before and after installation of the system sufficient to provide a statistically valid comparison of safety impact. The statistical analysis shall be consistent with professional judgment and acceptable industry practice. The statistical analysis also shall be consistent with the data required for valid comparisons of before and after conditions and shall be conducted within a reasonable period following the installation of the automated traffic law enforcement system. The statistical analysis required by this subsection (k-7) shall be made available to the public and shall be published on the website of the municipality or county. If the statistical analysis for the 36 month period following installation of the system indicates that there has been an increase in the rate of accidents at the approach to the intersection monitored by the system, the municipality or county shall undertake additional studies to determine the cause and severity of the accidents, and may take any action that it determines is necessary or appropriate to reduce the number or severity of the accidents at that intersection.

In December 2010, the Oak Forest Police Department complied with this law and submitted the statistical analysis required. 3 year analysis reports have been completed through calendar year 2016. We are submitting this analysis through 2019 voluntarily to IDOT for informational purposes only and will be posted on our web site.

Should you have any questions, please do not hesitate to call.

Sincerely,

A handwritten signature in blue ink, appearing to read "Timothy Kristin".

Timothy Kristin
Chief of Police

Table of Contents

	Page
Intersection locations	3
Geometric description of intersections and land use	3
Aerial photos	5
Crash data	7
Traffic volumes	8
Approach angles and speed limits	10
Existing traffic control devices	11
Intersection photos	13
Bicycle and pedestrian conditions	17
Letter of concurrence from roadway authority	18
Summary of Adjudication	18
Letter from Chief	19
Public information campaign	19
Team	19

Appendix:

- A – 2017 Crash Data (IDOT)
- B – 2018 Crash Data (IDOT)
- C – 2019 Crash Data (OFPD)
- D – 2017 RLR Citation Record
- E – 2018 RLR Citation Record
- F – 2019 RLR Citation Record
- G – Letter from Chief

Intersection Locations

Intersection location(s), including street names, municipality, and county.
(IDOT March 1, 2007 memorandum)

City of Oak Forest Cook County, Illinois

- 1) 159th Street (US Highway 6) and Cicero Avenue (IL Route 50)
- 2) 167th Street and Cicero Avenue (IL Route 50)

Geometric Description

Brief geometric description of the intersection(s) and land usage.
(IDOT March 1, 2007 memorandum)

The City of Oak Forest, Illinois is located in the southwest suburbs of Chicago and is located approximately 25 miles and 30 minutes from downtown Chicago.

159th Street and Cicero Avenue

Cicero Avenue (IL Route 50) is the main north-south road through the City of Oak Forest and serves as a major commuter route. 159th Street is the main east – west road through the City of Oak Forest and is a major commuter route. The intersection of two roads is the busiest and most dangerous in the city. On the Northwest corner is the Metra train station and parking lot, which adds additional traffic to the intersection especially during the morning and evening commute. This corner is in the process of being converted to a mixed-use development with large condominium complexes and shops. An additional commuter parking lot is located to the south across the street on the southwest corner of 159th Street and Oak Avenue. A restructuring of the intersection will add a new eastbound dedicated right hand turning lane and a second north bound turning lane. This measure can relieve some of the traffic buildup along 159th Street.

Presently, Cook County Health Services resides on the southeast corner of 159th Street and Cicero Avenue, which is Cook County Jurisdiction. The Northeast corner is occupied by the Cook County Forest Preserve woodlands. The Southwest corner is an empty grave lot at this time being used for the staging of construction equipment for the reconfiguration of the intersection of 159th Street and Cicero Avenue.

Traffic clearing the northbound traffic signal does not encounter another signalized intersection until 155th Street with another signalized intersection located at 151st Street. Note these two intersection have traffic activated signals and can provide exceptionally long green light periods. This not only promotes red light running but speeds in excess of the 35 MPH posted speed limits north of 159th Street.

167th Street and Cicero Avenue

The section of Cicero Ave. from 167th Street to 159th Street is approximately one mile. Cicero Avenue southbound from 167th Street continues for just over 1 mile before encountering another traffic signal at 175th Street. Overall, vehicles traveling southbound on this section of road exploit the opportunity of having another mile before the next signalized intersection. The long stretch of roadway encourages red light running as speeds are well above the 45MPH posted speed limits on Cicero Avenue. We have experienced many vehicles violate a red light on 167th Street west bound as they have just exited off of Interstate 57 and have yet to reduce speeds to the posted 35MPH speed limit. Motorists traveling Eastbound violate the red light at Cicero Avenue knowing it is the last signal before entering Interstate 57. Just north of this intersection is Fieldcrest Drive. Fieldcrest Drive provides entry and exit on to Cicero Avenue. Fieldcrest Drive and Cicero Ave is a signalized intersection.

The Cook County Forest Preserve occupies the Northwest corner of the intersection. Shell Gas Station with 4 entry and exit locations occupy the Southwest corner of this intersection. Urbancik Auto Sales with two entry and exit points occupy the Southeast corner. Finally a residential subdivision which feeds onto Fieldcrest Drive is located in the North East corner of the intersection.

Locations of 159th Street and 167th Street along Cicero Avenue



159th Street and Cicero Avenue (Under Construction - 2019)

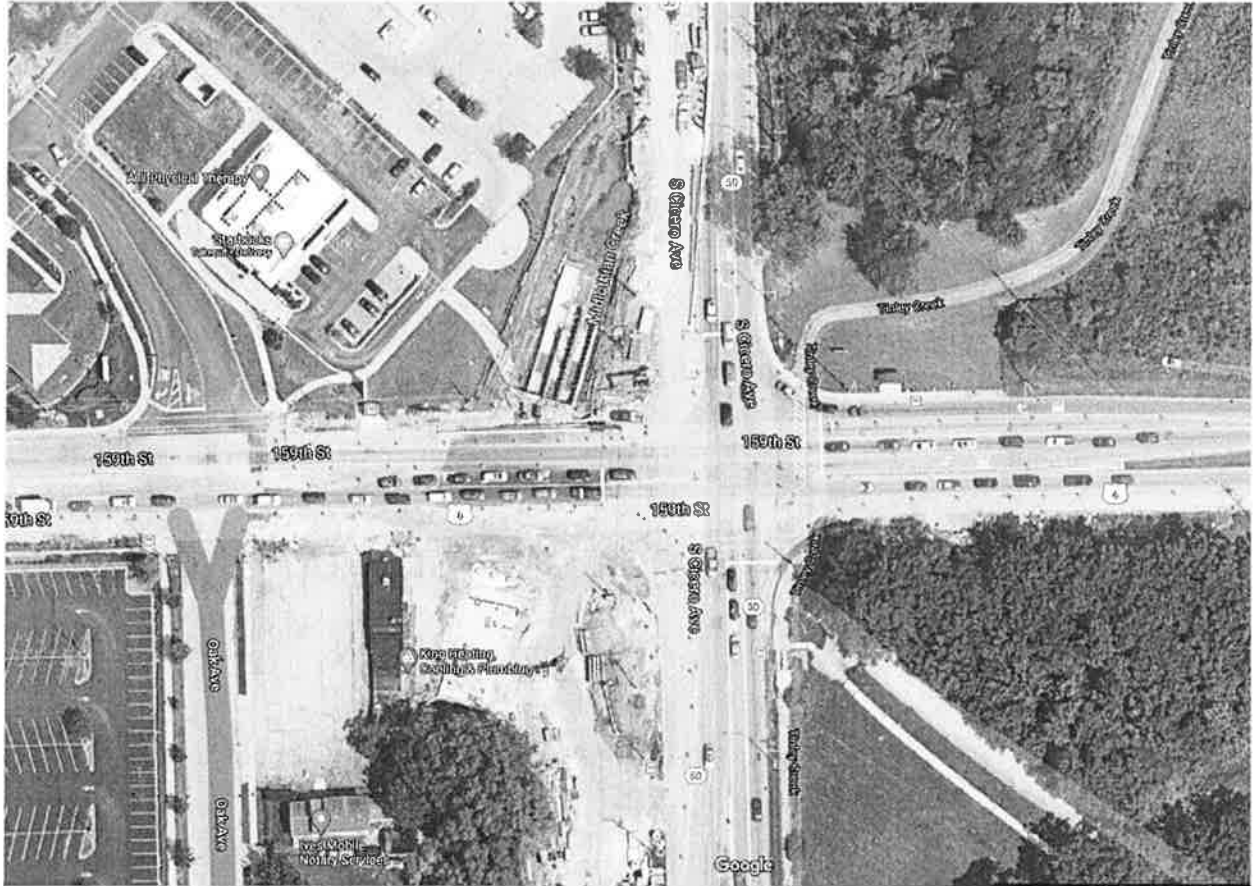

167th Street and Cicero Avenue.



Crash Data

Crash data and collision diagrams should be submitted if available. It is recommended that the most recent three (3) years of available data be used and include the crash type, specifically left turn, angle, and rear end crashes.

(IDOT March 1, 2007 memorandum)

Crash data for the last three years was obtained from IDOT in Springfield and Oak Forest Police Department Records and is located in the appendix.

Average daily and peak period traffic volumes, if available.
(IDOT March 1, 2007 memorandum)

Average annual daily traffic count.

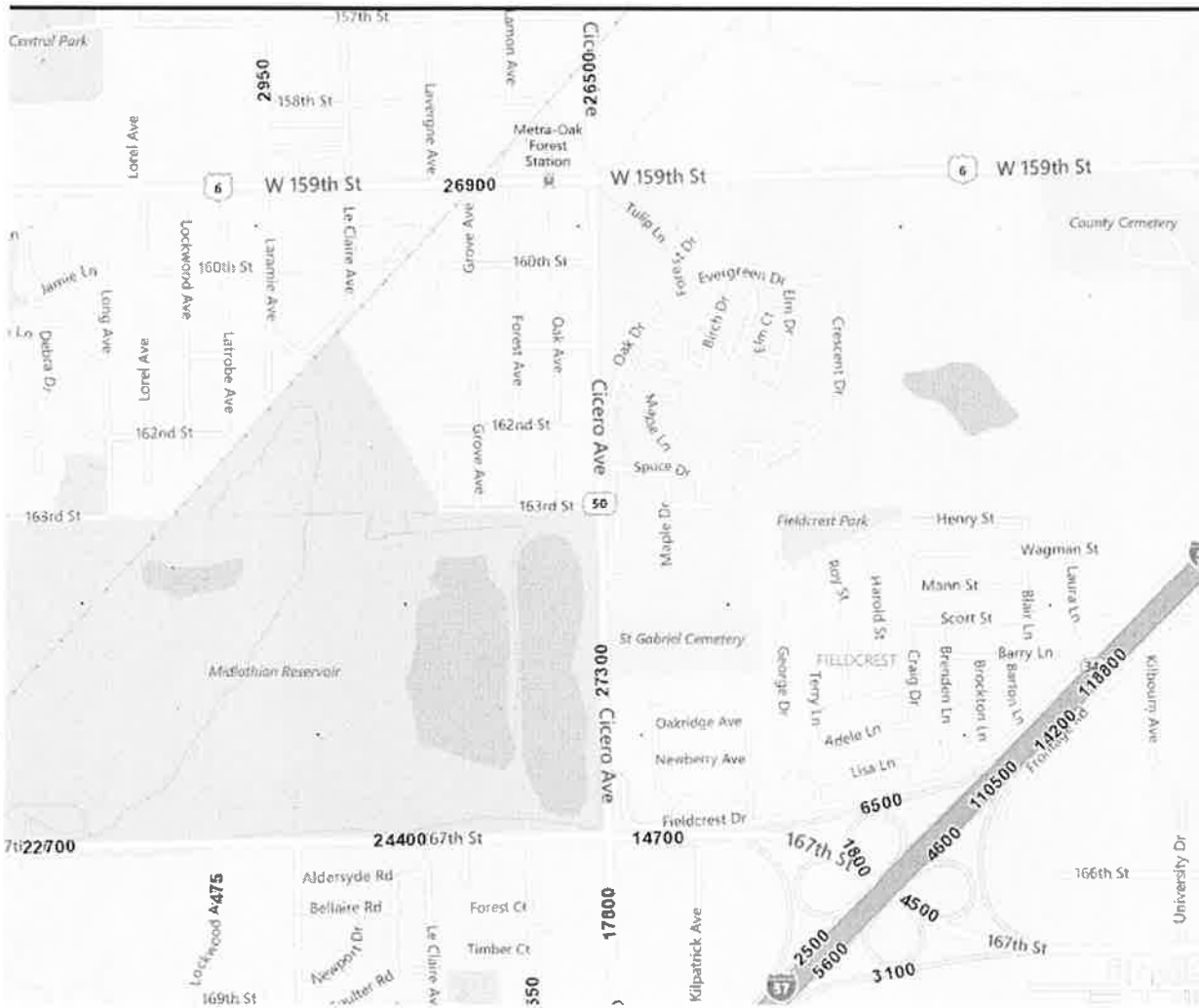

Approach angles and speed limits.

(IDOT March 1, 2007 memorandum)

159th Street and Cicero Ave.

159th Street is an east/west road.

Cicero Avenue is a north/south road.

Posted speed limit on Cicero Avenue north of 159th Street = 35 MPH

Posted speed limit on Cicero Avenue south of 159th Street = 45 MPH

Posted speed limit on 159th Street east of Cicero Avenue = 40 MPH

Posted speed limit on 159th Street west of Cicero Avenue = 40 MPH

167th Street and Cicero Avenue.

167th Street is an east/west road.

Cicero Avenue is a north/south road.

Posted speed limit on Cicero Avenue north of 167th Street = 45 MPH

Posted speed limit on Cicero Avenue south of 167th Street = 45 MPH

Posted speed limit on 167th Street east of Cicero Avenue = 45 MPH

Posted speed limit on 167th Street west of Cicero Avenue = 35 MPH

Existing traffic control devices

Existing traffic control devices, including signal head displays, location, phasing, if the traffic signal is part of a closed loop system or interconnected to adjacent railroad crossing control devices.

(IDOT March 1, 2007 memorandum)

159th Street and Cicero Avenue

All existing signal head displays are incandescent lamps. The City of Oak Forest is committed to upgrading these lamps to IDOT spec, 12-Inch light emitting diode (LED) type. 45 12-inch incandescent lamps and 16 pedestrian signals reside at this intersection. Signal head displays are located on existing mast arms in all directions and on vertical poles.

Traffic phasing presently provides a left hand turn arrow in all four directions, which becomes permissive green. Eastbound has a right turn arrow.

Amber time was stop watched at 4.3 seconds.

It is assumed the intersection is part of a timing scheme for the Cicero Avenue corridor. No interconnection with any railroad signal exists.

Lane widths: LHT, Thru, RHT below lane number.

Note these dimensions are prior to current construction and major overhaul of the intersection.

Direction	Lane 1 LHT	Lane 2 LHT	Lane 3 Thru	Lane 4 Thru	Lane 5 Thru/RHT	Lane 6 RHT	Lane 7 N/A
NB	12.4 ft	N/A	11.9 ft	N/A	13.4 ft	N/A	N/A
WB	11.1 ft	N/A	12.4 ft	12.5 ft	N/A	11.2 ft	N/A
SB	10.8 ft	N/A	12.1 ft	N/A	13.1 ft	N/A	N/A
EB	11.9 ft	N/A	11.5 ft	N/A	12.1 ft	N/A	N/A

167th Street and Cicero Avenue

All existing signal head displays are incandescent lamps. The City of Oak Forest is committed to upgrading these lamps to IDOT spec, 12 inch light emitting diode (LED) type. 58 12 inch incandescent lamps 12 8", and zero pedestrian signals reside at this intersection. Signal head displays are located on existing mast arms in all directions and on vertical poles.

Traffic phasing presently provides a left hand turn arrow in all four directions, which becomes permissive green. EB and NB have right turn arrows.

Amber time was stop watch timed at 4.3 seconds.

It is assumed the intersection is part of a timing scheme for the Cicero Avenue corridor. No interconnection with any railroad signal exists.

Lane widths: LHT, Thru, RHT below lane number.

Direction	Lane 1 LHT	Lane 2 LHT	Lane 3 Thru	Lane 4 Thru	Lane 5 Thru/RHT	Lane 6 RHT	Lane 7 N/A
NB	10.8 ft	N/A	11.10 ft	12.9 ft	N/A	13.5 ft	N/A
WB	11.6 ft	N/A	12.2 ft	11.1 ft	N/A	11.6 ft	N/A
SB	11.2 ft	N/A	12.1 ft	N/A	12.5 ft	N/A	N/A
EB	11.6 ft	N/A	12.1 ft	N/A	11.5 ft	N/A	N/A



12 inch red and 8 inch yellow and green ball at some approaches of 167th St & Cicero Ave.



Pedestrian signals at 159th St & Cicero Ave.

PHOTOS – 159th Street and Cicero Avenue
(Pre-Construction)



EB traffic on 159th Street at Cicero Avenue

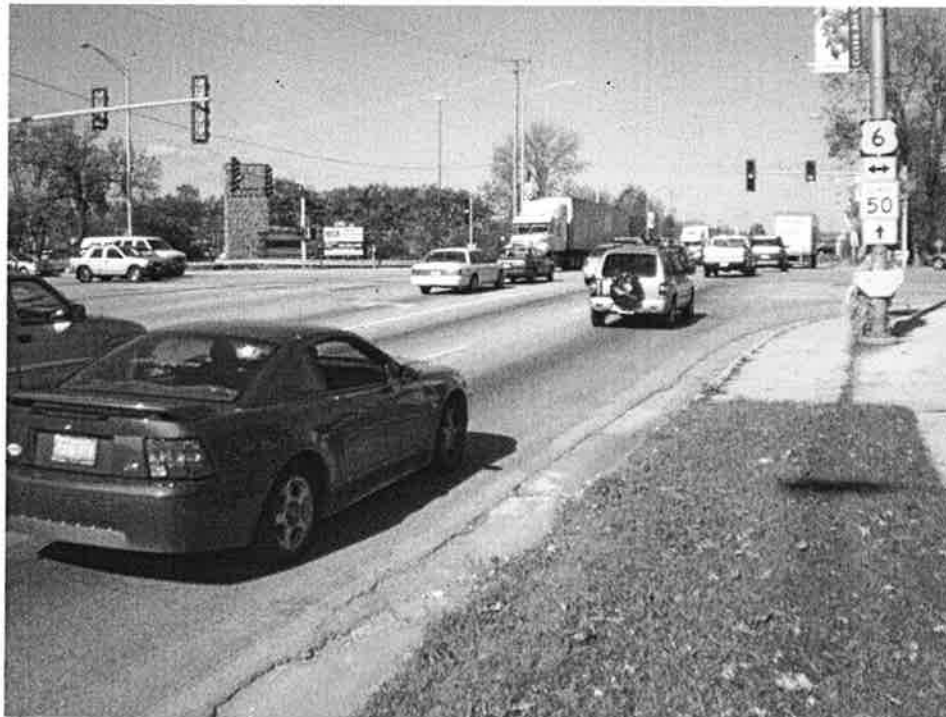

NB traffic on Cicero Avenue at 159th Street



SB traffic on Cicero Avenue at 159th Street



WB traffic on 159th Street at Cicero Avenue

PHOTOS – 167th Street and Cicero Avenue

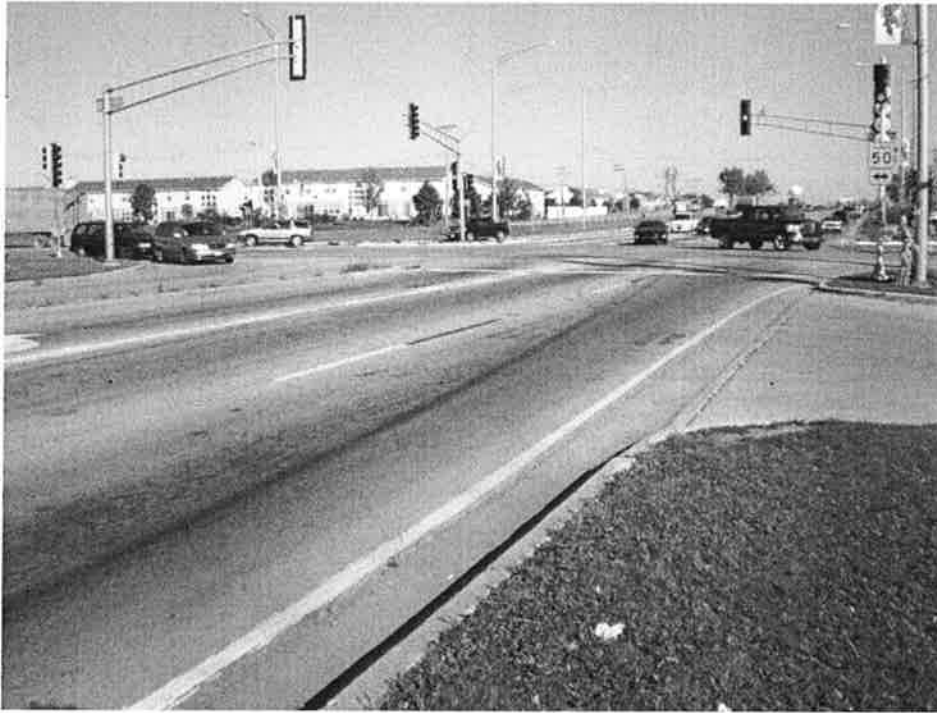

EB traffic 167th Street at Cicero Avenue



NB traffic Cicero Avenue at 167th Street



SB traffic on Cicero Avenue at 167th Street



WB traffic on 167th Street at Cicero Avenue

Bicycle and Pedestrian Conditions

Information concerning bicycle and pedestrian conditions at the intersection.
(IDOT March 1, 2007 memorandum)

No bike lanes exist at either intersection.

159th Street and Cicero Avenue has pedestrian signals. There are no pedestrian signals at 167th Street and Cicero Avenue.

Letter of Concurrence from Roadway Authority

A letter of concurrence for the use of RLR Cameras from a representative from the roadway authority having jurisdiction of the intersection local roadway.

(IDOT March 1, 2007 memorandum)

All four legs of the intersections of 159th Street and Cicero Avenue and 167th Street and Cicero Avenue are IDOT controlled roads. There is no other city or county jurisdiction involved. Therefore, this item does not apply.

Summary of Adjudication

Summary of Adjudication		
Year	Citations	Hearings
2017	2406	90
2018	512	14
2019	1407	15

Coordinate Collision Diagram Report

1/1/2017 to 12/31/2017

For XCoordinate 2961230.534849 : YCoordinate 1807318.907747 | Foot Tolerance : 250 | County : Cook | Intersection Related: Intersections | *See Notes at End of Report.

Date	Weather	Roadway	Injuries A	Injuries B	Injuries C	Killed	Type of Crash	Light Condition	Mile	XCoordinate	YCoordinate	Vehicle Type	DIRP	Maneuver	Event 1	Loc 1	Event 2	Loc 2	Event 3	Loc 3	Unit	
201701389573	Clear	Dry	0	1	0	0	Rear End	Darkness, Lighted Road	165.85	2961191.35952839	1807297.28020015	Passenger	East	Slow/Stop In Traffic	Motor Vehicle In Traffic	On Pavement (Roadway)	(UNK)	(UNK)	(UNK)	(UNK)	(UNK)	1
201701365659	Clear	Dry	0	0	0	0	Turning	Darkness, Lighted Road	165.86	2961231.60341625	1807299.40450551	SUV	Southeast	Turning Left	Motor Vehicle In Traffic	Intersectio n	(UNK)	(UNK)	(UNK)	(UNK)	(UNK)	1
201701366154	Clear	Unknown	0	0	0	0	Rear End	Daylight	165.86	2961231.46624748	1807299.39832067	Passenger	North	Straight Ahead	Motor Vehicle In Traffic	On Pavement (Roadway)	(UNK)	(UNK)	(UNK)	(UNK)	(UNK)	1
201701374637	Rain	Wet	0	0	0	0	Rear End	Dusk	165.86	2961229.23625279	1807341.23086854	Passenger	West	Straight Ahead	Motor Vehicle In Traffic	On Pavement (Roadway)	(UNK)	(UNK)	(UNK)	(UNK)	(UNK)	1
201701375717	Clear	Dry	0	0	0	0	Turning	Daylight	165.86	2961229.25307661	1807340.93360612	Passenger	East	Turning Left	Motor Vehicle In Traffic	On Pavement (Roadway)	(UNK)	(UNK)	(UNK)	(UNK)	(UNK)	1
201701375717	Clear	Dry	0	0	0	0	Turning	Daylight	165.86	2961229.25307661	1807340.93360612	Passenger	West	Turning Right	Motor Vehicle In Traffic	On Pavement (Roadway)	(UNK)	(UNK)	(UNK)	(UNK)	(UNK)	2

Coordinate Collision Diagram Report

1/1/2017 to 12/31/2017

For XCoordinate 2961230.534849 : YCoordinate 1807318.907747 | Foot Tolerance : 250 | County : Cook | Intersection Related: Intersections | *See Notes at End of Report.

Date	Weather	Roadway	Injuries A B C	Killed	Type of Crash	Light Condition	Mile	XCoordinate YCoordinate	Vehicle Type	DIRP	Maneuver	Event 1	Loc 1	Event 2	Loc 2	Event 3	Loc 3	Unit	
201701376188																			
2/27/2017 4:17 PM	Clear	Dry	0 0 0	0	Rear End	Daylight	165.86	2961229.28614824 1807340.34932416	Passenger	West	Slow/Stop In Traffic	Motor Vehicle In Traffic	On Pavement (Roadway)	(UNK)	(UNK)	(UNK)	(UNK)	(UNK)	1
201701387228																			
3/6/2017 3:43 PM	Clear	Dry	0 0 1	0	Turning	Darkness, Lighted Road	165.86	2961229.29261335 1807340.23509711	Passenger	North	Turning Left	Motor Vehicle In Traffic	Intersection	(UNK)	(UNK)	(UNK)	(UNK)	(UNK)	1
201701387559																			
3/10/2017 6:27 PM	Clear	Dry	0 0 0	0	Rear End	Darkness, Lighted Road	165.86	2961231.56316197 1807299.40238066	SUV	South	Straight Ahead	Motor Vehicle In Traffic	Intersection	(UNK)	(UNK)	(UNK)	(UNK)	(UNK)	2
201701389214																			
4/4/2017 11:39 AM	Rain	Wet	0 0 1	0	Rear End	Daylight	165.86	2961229.27534988 1807340.54011202	Passenger	East	Slow/Stop In Traffic	Motor Vehicle In Traffic	On Pavement (Roadway)	(UNK)	(UNK)	(UNK)	(UNK)	(UNK)	1
201701389234																			
4/5/2017 7:42 AM	Rain	Wet	0 0 0	0	Turning	Daylight	165.86	2961230.85665713 1807299.36508724	Passenger	West	Skidding/Control Loss	Motor Vehicle In Traffic	On Pavement (Roadway)	(UNK)	(UNK)	(UNK)	(UNK)	(UNK)	1
201701389234																			
4/5/2017 7:42 AM	Rain	Wet	0 0 0	0	Turning	Daylight	165.86	2961230.85665713 1807299.36508724	Passenger	West	Slow/Stop In Traffic	Motor Vehicle In Traffic	On Pavement (Roadway)	(UNK)	(UNK)	(UNK)	(UNK)	(UNK)	2
201701389234																			
4/5/2017 7:42 AM	Rain	Wet	0 0 0	0	Turning	Daylight	165.86	2961230.85665713 1807299.36508724	Passenger	East	Turning Left	Motor Vehicle In Traffic	On Pavement (Roadway)	(UNK)	(UNK)	(UNK)	(UNK)	(UNK)	1
201701389234																			
4/5/2017 7:42 AM	Rain	Wet	0 0 0	0	Turning	Daylight	165.86	2961230.85665713 1807299.36508724	Passenger	North	Straight Ahead	Motor Vehicle In Traffic	On Pavement (Roadway)	(UNK)	(UNK)	(UNK)	(UNK)	(UNK)	2

Coordinate Collision Diagram Report

1/1/2017 to 12/31/2017

For XCoordinate 2961230.534849 : YCoordinate 1807318.907747 | Foot Tolerance : 250 | County : Cook | Intersection Related: Intersections | *See Notes at End of Report.

Date	Weather	Roadway	Injuries A B C	Killed	Type of Crash	Light Condition	Mile	XCoordinate YCoordinate	Vehicle Type	DIRP	Maneuver	Event 1 Loc 1	Event 2 Loc 2	Event 3 Loc 3	Unit
201701390359	Clear	Dry	0 0 0	0	Turning	Darkness, Lighted Road	165.86	2961229.26362256 1807340.74731311	Passenger	West	Turning Right	Motor Vehicle In Traffic	On Pavement (Roadway)	(UNK)	1
201701403218	Rain	Wet	0 0 0	0	Rear End	Dusk	165.86	2961231.43542223 1807299.39563782	Passenger	East	Slow/Stop In Traffic	Motor Vehicle In Traffic	On Pavement (Roadway)	(UNK)	1
201701414775	Clear	Dry	0 0 0	1	Rear End	Daylight	165.86	2961212.52992062 1807298.397696	Passenger	East	Starting In Traffic	Motor Vehicle In Traffic	On Pavement (Roadway)	(UNK)	1
5/5/2017 4:51 PM	Clear	Dry	0 0 0	0	Rear End	Daylight	165.86	2961231.45894049 1807299.39687925	Passenger	North	Slow/Stop In Traffic	Motor Vehicle In Traffic	On Pavement (Roadway)	(UNK)	2
5/10/2017 7:38 PM	Clear	Dry	0 0 0	0	Turning	Daylight	165.86	2961229.25568803 1807340.8875022	Van/Mini- Van	North	Slow/Stop In Traffic	Motor Vehicle In Traffic	On Pavement (Roadway)	(UNK)	2
5/10/2017 7:38 PM	Clear	Dry	0 0 0	0	Turning	Daylight	165.86	2961229.25568803 1807340.8875022	Van/Mini- Van	West	Turning Left	Motor Vehicle In Traffic	On Pavement (Roadway)	(UNK)	1
5/10/2017 7:38 PM	Clear	Dry	0 0 0	0	Turning	Daylight	165.86	2961229.25568803 1807340.8875022	Pickup	South	Straight Ahead	Motor Vehicle In Traffic	On Pavement (Roadway)	(UNK)	2



Coordinate Collision Diagram Report

1/1/2017 to 12/31/2017

For XCoordinate 2961230.534849 : YCoordinate 1807318.907747 | Foot Tolerance : 250 | County : Cook | Intersection Related: Intersections | *See Notes at End of Report.

Date	Weather	Roadway	Injuries	A	B	C	Killed	Type of Crash	Light Condition	Mile	XCoordinate	YCoordinate	Vehicle Type	DIRP	Maneuver	Event 1	Loc 1	Event 2	Loc 2	Event 3	Loc 3	Unit	
201701450265	Clear	Dry	0	0	0	0	0	Turning	Daylight	165.86	2961231.60341625	1807299.40450551	Passenger	North	Straight Ahead	Motor Vehicle In Traffic	On Pavement (Roadway)	(UNK)	(UNK)	(UNK)	(UNK)	(UNK)	1
201701455353													Passenger	East	Turning Left	Motor Vehicle In Traffic	On Pavement (Roadway)	(UNK)	(UNK)	(UNK)	(UNK)	(UNK)	2
8/22/2017 9:15 AM	Cloudy/Overcast	Dry	0	0	0	0	0	Turning	Daylight	165.86	2961231.60341625	1807299.40450551	Pickup	West	Turning Left	Motor Vehicle In Traffic	On Pavement (Roadway)	(UNK)	(UNK)	(UNK)	(UNK)	(UNK)	1
201701456684													Pickup	East	Straight Ahead	Motor Vehicle In Traffic	On Pavement (Roadway)	(UNK)	(UNK)	(UNK)	(UNK)	(UNK)	2
8/26/2017 8:04 PM	Clear	Wet	0	0	2	0	0	Turning	Darkness Lighted Road	165.86	2961229.32601633	1807339.64492536	SUV	Northeast	Turning Left	Motor Vehicle In Traffic	On Pavement (Roadway)	(UNK)	(UNK)	(UNK)	(UNK)	(UNK)	1
201701386239													SUV	West	Straight Ahead	Motor Vehicle In Traffic	On Pavement (Roadway)	(UNK)	(UNK)	(UNK)	(UNK)	(UNK)	2
9/6/2017 11:03 AM	Clear	Dry	1	0	0	0	0	Pedalcyclist	Daylight	165.86	2961231.34049428	1807299.35062697	Passenger	East	Turning Left	Pedalcyclist	On Pavement (Roadway)	(UNK)	(UNK)	(UNK)	(UNK)	(UNK)	1
201701459986													Passenger	West	Starting In Traffic	Motor Vehicle In Traffic	On Pavement (Roadway)	(UNK)	(UNK)	(UNK)	(UNK)	(UNK)	1
9/8/2017 2:00 PM	Clear	Dry	0	0	0	0	0	Rear End	Daylight	165.86	2961229.33168854	1807339.54470748	Passenger	West	Slow/Stop In Traffic	Motor Vehicle In Traffic	On Pavement (Roadway)	(UNK)	(UNK)	(UNK)	(UNK)	(UNK)	2
201701460362													Passenger	West	Slow/Stop In Traffic	Motor Vehicle In Traffic	On Pavement (Roadway)	(UNK)	(UNK)	(UNK)	(UNK)	(UNK)	2
9/9/2017 5:09 PM	Clear	Dry	0	0	0	0	0	Rear End	Unknown	165.86	2961230.96627677	1807299.3708736	Passenger	East	Slow/Stop In Traffic	Motor Vehicle In Traffic	On Pavement (Roadway)	(UNK)	(UNK)	(UNK)	(UNK)	(UNK)	1



Coordinate Collision Diagram Report

1/1/2017 to 12/31/2017

For XCoordinate 2961230.534849 : YCoordinate 1807318.907747 | Foot Tolerance : 250 | County : Cook | Intersection Related: Intersections | *See Notes at End of Report.

Date	Weather	Roadway	Injuries	A	B	C	Killed	Type of Crash	Light Condition	Mile	XCoordinate	YCoordinate	Vehicle Type	DIRP	Maneuver	Event 1	Loc 1	Event 2	Loc 2	Event 3	Loc 3	Unit	
201701421482																							
9/15/2017 3:30 PM	Clear	Dry	3	1	0	0	0	Turning	Daylight	165.86	2961231.45503653 1807299.38083744		Passenger	East	Slow/Stop In Traffic	Motor Vehicle In Traffic	On Pavement (Roadway)	(UNK)	(UNK)	(UNK)	(UNK)	(UNK)	2
201701469081																							
10/12/2017 10:44 PM	Clear	Dry	0	1	0	0	0	Turning	Darkness, Lighted Road	165.86	2961231.60341625 1807299.40450551		Passenger	South	Turning Left	Motor Vehicle In Traffic	On Pavement (Roadway)	(UNK)	(UNK)	(UNK)	(UNK)	(UNK)	1
201701288750																							
10/31/2017 9:31 PM	Clear	Dry	0	1	0	0	0	Rear End	Darkness	165.86	2961231.33229795 1807299.39019432		Passenger	East	Straight Ahead	Motor Vehicle In Traffic	On Pavement (Roadway)	(UNK)	(UNK)	(UNK)	(UNK)	(UNK)	2
201701479625																							
11/22/2017 3:44 PM	Clear	Dry	0	0	0	0	0	Rear End	Daylight	165.86	2961229.30334888 1807340.04545444		Passenger	North	Straight Ahead	Motor Vehicle In Traffic	On Pavement (Roadway)	(UNK)	(UNK)	(UNK)	(UNK)	(UNK)	1
201701482590																							
12/6/2017 5:51 PM	Clear	Dry	0	0	0	0	0	Rear End	Darkness, Lighted Road	165.86	2961231.60341625 1807299.40450551		Passenger	South	Straight Ahead	Motor Vehicle In Traffic	On Pavement (Roadway)	(UNK)	(UNK)	(UNK)	(UNK)	(UNK)	1
201701482590																							
12/6/2017 5:51 PM	Clear	Dry	0	0	0	0	0	Rear End	Darkness, Lighted Road	165.86	2961231.60341625 1807299.40450551		Van/Mini-Van	South	Straight Ahead	Motor Vehicle In Traffic	On Pavement (Roadway)	(UNK)	(UNK)	(UNK)	(UNK)	(UNK)	2
201701482590																							
12/6/2017 5:51 PM	Clear	Dry	0	0	0	0	0	Rear End	Darkness, Lighted Road	165.86	2961231.60341625 1807299.40450551		SUV	North	Straight Ahead	Motor Vehicle In Traffic	On Pavement (Roadway)	(UNK)	(UNK)	(UNK)	(UNK)	(UNK)	1
201701482590																							
12/6/2017 5:51 PM	Clear	Dry	0	0	0	0	0	Rear End	Darkness, Lighted Road	165.86	2961231.60341625 1807299.40450551		SUV	North	Slow/Stop In Traffic	Motor Vehicle In Traffic	On Pavement (Roadway)	(UNK)	(UNK)	(UNK)	(UNK)	(UNK)	2



Coordinate Collision Diagram Report

1/1/2017 to 12/31/2017

For XCoordinate 2961230.534849 : YCoordinate 1807318.907747 | Foot Tolerance : 250 | County : Cook | Intersection Related: Intersections | *See Notes at End of Report.

TOTAL CRASHES	FATAL CRASHES	A INJURY CRASHES	B INJURY CRASHES	C INJURY CRASHES	PROPERTY DAMAGE CRASHES	TOTAL KILLED	TOTAL INJURED	A INJURIES	B INJURIES	C INJURIES
31	0	2	3	4	22	0	13	4	4	5

Type of Crash	Total	%	Day of Wk	Total	%	Hour of Day	Total	%	Vehicle Type	Total	%
Pedalcyclist	1	3.2%	Monday	3	9.7%	05 AM	1	3.2%	Passenger	42	68.9%
Rear End	16	51.6%	Tuesday	4	12.9%	08 AM	1	3.2%	Pickup	4	6.6%
Sideswipe Same Direction	2	6.5%	Wednesday	8	25.8%	07 AM	3	9.7%	SUV	11	18.0%
Turning	12	38.7%	Thursday	3	9.7%	09 AM	1	3.2%	Tractor With Semi-Trailer	1	1.6%
TOTAL:	31		Friday	7	22.6%	11 AM	4	12.9%	Van/Mini-Van	3	4.9%
			Saturday	5	16.1%	2-PM	1	3.2%	TOTAL:	61	
			Sunday	1	3.2%	3 PM	3	9.7%			
			TOTAL:	31		4 PM	3	9.7%			
						5 PM	4	12.9%			
						6 PM	1	3.2%			
						7 PM	3	9.7%			
						8 PM	3	9.7%			
						9 PM	2	6.5%			
						10 PM	1	3.2%			
						TOTAL:	31				

Weather Cond	Total	%	Light Cond	Total	%	Road Surface	Total	%	DIRP	Total	%
Clear	25	80.6%	Darkness	1	3.2%	Dry	25	80.6%	East	17	27.9%
Cloudy/Overcast	1	3.2%	Darkness, Lighted Road	10	32.3%	Unknown	1	3.2%	North	15	24.6%



Coordinate Collision Diagram Report

1/1/2017 to 12/31/2017

For XCoordinate 2961230.534849 : YCoordinate 1807318.907747 | Foot Tolerance : 250 | County : Cook | Intersection Related: Intersections | *See Notes at End of Report.

Weather Cond	Total	%	Light Cond	Total	%	Road Surface	Total	%	DIRP	Total	%
Rain	4	12.9%	Daylight	17	54.8%	Wet	5	16.1%	Northeast	2	3.3%
Sleet/Hail	1	3.2%	Dusk	2	6.5%	TOTAL:	31		South	6	9.8%
TOTAL:	31		Unknown	1	3.2%				Southeast	1	1.6%
			TOTAL:	31					West	20	32.8%
									TOTAL:	61	

Coordinate Collision Diagram Report

1/1/2017 to 12/31/2017

For XCoordinate 2961230.534849 : YCoordinate 1807318.907747 | Foot Tolerance : 250 | County : Cook | Intersection Related: Intersections | *See Notes at End of Report.

Notes

DISCLAIMER: The motor vehicle crash data referenced herein was provided by the Illinois Department of Transportation. Any conclusions drawn from analysis of the aforementioned data are the sole responsibility of the data recipient(s). Additionally, for coding years 2015 to present, the Bureau of Data Collection uses the exact latitude/longitude supplied by the investigating law enforcement agency to locate crashes. Therefore, location data may vary in previous years since data prior to 2015 was physically located by bureau personnel.



Coordinate Collision Diagram Report

1/1/2018 to 12/31/2018

For XCoordinate 2961230.534849 ; YCoordinate 1807318.907747 | Foot Tolerance : 250 | County : Cook | Intersection Related: Intersections | *See Notes at End of Report.

Date	Weather	Roadway	Injuries A B C	Killed	Type of Crash	Light Condition	Mile	XCoordinate YCoordinate	Vehicle Type	DIRP	Maneuver	Event 1 Loc 1	Event 2 Loc 2	Event 3 Loc 3	Unit	
201801409633																
1/5/2018 8:37 AM	Clear	Dry	0 0 0	0	Rear End	Daylight	165.86	2961230.51508988 1807299.34705735	SUV	West	Slow/Stop In Traffic	Motor Vehicle In Traffic	On Pavement (Roadway)	(UNK)	(UNK)	1
201801413883																
1/19/2018 5:14 PM	Clear	Dry	0 2 1	0	Turning	Darkness, Lighted Road	165.86	2961229.29723082 1807340.15351457	Van/Mini- Van	Northeast	Turning Left	Motor Vehicle In Traffic	Intersectio n	(UNK)	(UNK)	1
201801064485																
2/12/2018 3:19 PM	Clear	Dry	0 0 0	0	Rear End	Daylight	165.86	2961229.17347173 1807342.34011914	Passenger	West	Straight Ahead	Motor Vehicle In Traffic	Intersectio n	(UNK)	(UNK)	2
201801419023																
2/7/2018 11:35 PM	Clear	Dry	0 0 0	0	Turning	Darkness, Lighted Road	165.86	2961231.42440996 1807299.39505655	Passenger	West	Straight Ahead	Motor Vehicle In Traffic	On Pavement (Roadway)	(UNK)	(UNK)	1
201801423849																
2/27/2018 12:25 PM	Clear	Dry	0 0 0	0	Sideswipe Same Direction	Daylight	165.86	2961231.53863852 1807299.40108617	Passenger	East	Straight Ahead	Motor Vehicle In Traffic	Intersectio n	(UNK)	(UNK)	2
201801423849																
2/27/2018 12:25 PM	Clear	Dry	0 0 0	0	Sideswipe Same Direction	Daylight	165.86	2961231.53863852 1807299.40108617	Passenger	West	Slow/Stop In Traffic	Motor Vehicle In Traffic	On Pavement (Roadway)	(UNK)	(UNK)	1
201801423849																
2/27/2018 12:25 PM	Clear	Dry	0 0 0	0	Sideswipe Same Direction	Daylight	165.86	2961231.53863852 1807299.40108617	SUV	Unknown	Slow/Stop In Traffic	Motor Vehicle In Traffic	On Pavement (Roadway)	(UNK)	(UNK)	2



Coordinate Collision Diagram Report

1/1/2018 to 12/31/2018

For XCoordinate 2961231.534849 : YCoordinate 1807318.907747 | Foot Tolerance : 250 | County : Cook | Intersection Related: Intersections | *See Notes at End of Report.

Date	Weather	Roadway	Injuries	A	B	C	Killed	Type of Crash	Light Condition	Mile	XCoordinate	YCoordinate	Vehicle Type	DIRP	Maneuver	Event 1	Loc 1	Event 2	Loc 2	Event 3	Loc 3	Unit	
201801426066																							
3/9/2018 10:20 AM	Clear	Dry	0	0	0	0	0	Turning	Daylight	165.86	2961231.60341625	1807299.40450551	Passenger	West	Turning Left	Motor Vehicle In Traffic	On Pavement (Roadway)	(UNK)	(UNK)	(UNK)	(UNK)	(UNK)	1
201801426656																							
3/12/2018 9:50 AM	Clear	Dry	0	0	0	0	0	Rear End	Daylight	165.86	2961229.33290523	1807339.52321074	SUV	West	Slow/Stop In Traffic	Motor Vehicle In Traffic	On Pavement (Roadway)	(UNK)	(UNK)	(UNK)	(UNK)	(UNK)	1
201801428720																							
3/23/2018 10:36 PM	Clear	Dry	0	0	0	0	0	Turning	Darkness, Lighted Road	165.86	2961231.60341625	1807299.40450551	SUV	West	Slow/Stop In Traffic	Motor Vehicle In Traffic	On Pavement (Roadway)	(UNK)	(UNK)	(UNK)	(UNK)	(UNK)	2
201801206010																							
3/25/2018 12:01 AM	Clear	Dry	1	0	0	0	0	Turning	Daylight	165.86	2961231.60341625	1807299.40450551	Passenger	South	Turning Left	Motor Vehicle In Traffic	Intersection	(UNK)	(UNK)	(UNK)	(UNK)	(UNK)	1
201801436714																							
4/27/2018 9:33 PM	Clear	Dry	0	2	0	0	0	Turning	Darkness, Lighted Road	165.86	2961230.50462904	1807299.34650516	Passenger	North	Slow/Stop In Traffic	Motor Vehicle In Traffic	On Pavement (Roadway)	(UNK)	(UNK)	(UNK)	(UNK)	(UNK)	2
201801436714																							
4/27/2018 9:33 PM	Clear	Dry	0	0	0	0	0	Turning	Darkness, Lighted Road	165.86	2961230.50462904	1807299.34650516	SUV	South	Turning Left	Motor Vehicle In Traffic	Intersection	(UNK)	(UNK)	(UNK)	(UNK)	(UNK)	1
201801436714																							
4/27/2018 9:33 PM	Clear	Dry	0	0	0	0	0	Turning	Darkness, Lighted Road	165.86	2961230.50462904	1807299.34650516	Passenger	North	Turning Right	Motor Vehicle In Traffic	Intersection	(UNK)	(UNK)	(UNK)	(UNK)	(UNK)	2



Coordinate Collision Diagram Report

1/1/2018 to 12/31/2018

For XCoordinate 2961230.534849 : YCoordinate 1807318.907747 | Foot Tolerance : 250 | County : Cook | Intersection Related: Intersections | *See Notes at End of Report.

Date	Weather	Roadway	Injuries A	Injuries B	Injuries C	Killed	Type of Crash	Light Condition	Mile	XCoordinate YCoordinate	Vehicle Type	DIRP	Maneuver	Event 1	Loc 1	Event 2	Loc 2	Event 3	Loc 3	Unit
201801436941																				
4/28/2018 8:23 AM	Clear	Dry	0	0	0	0	Rear End	Daylight	165.86	2961229.33197574 1807339.53963303	Passenger	West	Straight Ahead	Motor Vehicle In Traffic	On Pavement (Roadway)	(UNK)	(UNK)	(UNK)	(UNK)	1
201801440931																				
5/14/2018 5:19 PM	Clear	Dry	0	1	1	0	Turning	Daylight	165.86	2961231.60341625 1807299.40450551	Passenger	East	Turning Left	Motor Vehicle In Traffic	Intersection	(UNK)	(UNK)	(UNK)	(UNK)	1
201801447385																				
6/12/2018 6:30 PM	Clear	Dry	0	0	0	0	Rear End	Daylight	165.86	2961231.60341625 1807299.40450551	SUV	South	Straight Ahead	Motor Vehicle In Traffic	Intersection	(UNK)	(UNK)	(UNK)	(UNK)	2
201801449524																				
6/22/2018 7:58 PM	Clear	Dry	0	0	0	0	Turning	Daylight	165.86	2961231.59782699 1807299.40421048	Passenger	South	Slow/Stop In Traffic	Motor Vehicle In Traffic	On Pavement (Roadway)	(UNK)	(UNK)	(UNK)	(UNK)	2
201801451606																				
7/1/2018 12:27 AM	Clear	Dry	0	1	0	0	Turning	Darkness, Lighted Road	165.86	2961231.56760242 1807299.39205789	Passenger	East	Turning Left	Motor Vehicle In Traffic	Intersection	(UNK)	(UNK)	(UNK)	(UNK)	1
201801451606																				
7/1/2018 12:27 AM	Clear	Dry	0	1	0	0	Turning	Darkness, Lighted Road	165.86	2961231.56760242 1807299.39205789	Motorcycle (Over 150cc)	North	Straight Ahead	Motor Vehicle In Traffic	Intersection	(UNK)	(UNK)	(UNK)	(UNK)	2
201801451606																				
7/1/2018 12:27 AM	Clear	Dry	0	1	0	0	Turning	Darkness, Lighted Road	165.86	2961231.56760242 1807299.39205789	Passenger	South	Turning Left	Other Non-Collision	On Pavement (Roadway)	(UNK)	(UNK)	(UNK)	(UNK)	1
201801451606																				
7/1/2018 12:27 AM	Clear	Dry	0	1	0	0	Turning	Darkness, Lighted Road	165.86	2961231.56760242 1807299.39205789	Motorcycle (Over 150cc)	North	Straight Ahead	Other Non-Collision	On Pavement (Roadway)	(UNK)	(UNK)	(UNK)	(UNK)	2



Coordinate Collision Diagram Report

1/1/2018 to 12/31/2018

For XCoordinate 2961230.534849 : YCoordinate 1807318.907747 | Foot Tolerance : 250 | County : Cook | Intersection Related: Intersections | *See Notes at End of Report.

Date	Weather	Roadway	A	B	C	Killed	Type of Crash	Light Condition	Mile	XCoordinate	YCoordinate	Vehicle Type	DIRP	Maneuver	Event 1	Loc 1	Event 2	Loc 2	Event 3	Loc 3	Unit	
201801451895																						
7/2/2018 1:45 AM	Clear	Dry	0	0	0	0	Fixed Object	Darkness, Lighted Road	165.86	2961231.60341625	1807299.40450551	Passenger	West	Straight Ahead	Ran Off Roadway	Unknown	Utility Pole	Intersection	Curb	Intersection	1	
201801456864																						
7/24/2018 3:49 AM	Clear	Dry	0	0	0	0	Angle	Darkness, Lighted Road	165.86	2961229.32731143	1807339.62204329	Unknown	South	Straight Ahead	Motor Vehicle In Traffic	On Pavement (Roadway)	(UNK)	(UNK)	(UNK)	(UNK)	1	
201801464106																						
8/28/2018 10:09 PM	Rain	Wet	0	0	0	0	Other Object	Darkness, Lighted Road	165.86	2961231.60341625	1807299.40450551	Passenger	South	Straight Ahead	Other Object	On Pavement (Roadway)	(UNK)	(UNK)	(UNK)	(UNK)	1	
201801466321																						
9/5/2018 12:27 PM	Clear	Dry	0	0	0	0	Rear End	Daylight	165.86	2961229.34548045	1807339.30101385	Passenger	West	Straight Ahead	Motor Vehicle In Traffic	On Pavement (Roadway)	(UNK)	(UNK)	(UNK)	(UNK)	1	
201801467299																						
9/13/2018 3:53 AM	Clear	Dry	0	0	0	0	Other Object	Darkness, Lighted Road	165.86	2961231.29508164	1807299.38822983	Passenger	South	Straight Ahead	Other Object	On Pavement (Roadway)	(UNK)	(UNK)	(UNK)	(UNK)	1	
201801468416																						
9/26/2018 12:45 PM	Clear	Dry	0	0	0	0	Rear End	Daylight	165.86	2961231.31175034	1807299.3891097	Passenger	North	Straight Ahead	Motor Vehicle In Traffic	On Pavement (Roadway)	(UNK)	(UNK)	(UNK)	(UNK)	1	
201801468416																						
9/26/2018 12:45 PM	Clear	Dry	0	0	0	0	Rear End	Daylight	165.86	2961231.31175034	1807299.3891097	Passenger	North	Slow/Stop In Traffic	Motor Vehicle In Traffic	On Pavement (Roadway)	(UNK)	(UNK)	(UNK)	(UNK)	(UNK)	2



Coordinate Collision Diagram Report

11/1/2018 to 12/31/2018

For XCoordinate 2961230.534849 : YCoordinate 1807318.907747 | Foot Tolerance : 250 | County : Cook | Intersection Related: Intersections | *See Notes at End of Report.

Date	Weather	Roadway	Injuries A B C	Killed	Type of Crash	Light Condition	Mile	XCoordinate YCoordinate	Vehicle Type	DIRP	Maneuver	Event 1 Loc 1	Event 2 Loc 2	Event 3 Loc 3	Unit	
201801477335																
10/18/2018 11:57 AM	Clear	Dry	1 0 0	0	Fixed Object	Daylight	165.86	2961231.5638454 1807299.40241673	Passenger	East	Driving Wrong Way	Ran Off Roadway	Off Pavement - Right	Pedestrian	Off Pavement - Right	1
201801478817																
10/24/2018 10:59 PM	Clear	Dry	0 0 0	0	Rear End	Darkness, Lighted Road	165.86	2961229.33520012 1807339.48266181	Passenger	South	Straight Ahead	Motor Vehicle In Traffic	On Pavement (Roadway)	(UNK)	(UNK)	1
201801489731																
12/2/2018 12:00 PM	Fog/Smoke/Haze	Wet	0 0 0	0	Rear End	Darkness	165.86	2961229.33911199 1807339.41340136	Passenger	South	Straight Ahead	Motor Vehicle In Traffic	Intersection	(UNK)	(UNK)	1
201801490242																
12/4/2018 3:16 PM	Clear	Dry	0 0 0	0	Rear End	Daylight	165.86	2961232.09460865 1807290.43943017	Passenger	South	Slow/Stop In Traffic	Motor Vehicle In Traffic	Intersection	(UNK)	(UNK)	2
201801491563																
12/9/2018 2:20 PM	Clear	Dry	0 0 0	0	Rear End	Daylight	165.86	2961229.33451365 1807339.4947914	SUV	North	Straight Ahead	Motor Vehicle In Traffic	On Pavement (Roadway)	(UNK)	(UNK)	1
201801491668																
11/4/2018 1:18 PM	Rain	Wet	0 0 0	0	Sideswipe Same Direction	Daylight	165.87	2961278.85182118 1807342.079561	Passenger	West	Straight Ahead	Motor Vehicle In Traffic	On Pavement (Roadway)	(UNK)	(UNK)	1
201801491668																
11/4/2018 1:18 PM	Rain	Wet	0 0 0	0	Sideswipe Same Direction	Daylight	165.87	2961278.85182118 1807342.079561	SUV	West	Slow/Stop In Traffic	Motor Vehicle In Traffic	On Pavement (Roadway)	(UNK)	(UNK)	2
201801491668																
11/4/2018 1:18 PM	Rain	Wet	0 0 0	0	Sideswipe Same Direction	Daylight	165.87	2961278.85182118 1807342.079561	SUV	West	Passing/Overtaking	Motor Vehicle In Traffic	On Pavement (Roadway)	(UNK)	(UNK)	1



Coordinate Collision Diagram Report

1/1/2018 to 12/31/2018

For XCoordinate 2961230.534849 : YCoordinate 1807318.907747 | Foot Tolerance : 250 | County : Cook | Intersection Related: Intersections | *See Notes at End of Report.

Date	Weather	Roadway	A	B	C	Injuries	Killed	Type of Crash	Light Condition	Mile	XCoordinate	YCoordinate	Vehicle Type	DIRP	Maneuver	Event 1	Loc 1	Event 2	Loc 2	Event 3	Loc 3	Unit	
201801429947													Passenger	West	Slow/Stop In Traffic	Motor Vehicle In Traffic	On Pavement (Roadway)	(UNK)	(UNK)	(UNK)	(UNK)	(UNK)	2
3/28/2018 5:37 PM	Clear	Dry	0	0	0	0	0	Rear End	Daylight	165.89	2961378.72262932	1807347.56865884	Passenger	West	Straight Ahead	Motor Vehicle In Traffic	On Pavement (Roadway)	(UNK)	(UNK)	(UNK)	(UNK)	(UNK)	1
201801143709													Passenger	West	Slow/Stop In Traffic	Motor Vehicle In Traffic	On Pavement (Roadway)	(UNK)	(UNK)	(UNK)	(UNK)	(UNK)	2
5/11/2018 10:09 AM	Clear	Dry	0	0	4	0	0	Rear End	Daylight	36.58	2961254.30209051	1807155.46550303	SUV	South	Straight Ahead	Motor Vehicle In Traffic	On Pavement (Roadway)	(UNK)	(UNK)	(UNK)	(UNK)	(UNK)	1
201801486774													SUV	South	Straight Ahead	Motor Vehicle In Traffic	On Pavement (Roadway)	(UNK)	(UNK)	(UNK)	(UNK)	(UNK)	2
11/21/2018 6:44 AM	Cloudy/Overcast	Dry	0	0	0	0	0	Rear End	Dawn	36.59	2961237.08612216	1807199.33603483	Passenger	North	Straight Ahead	Motor Vehicle In Traffic	On Pavement (Roadway)	(UNK)	(UNK)	(UNK)	(UNK)	(UNK)	1
201801275736													Passenger	North	Slow/Stop In Traffic	Motor Vehicle In Traffic	On Pavement (Roadway)	(UNK)	(UNK)	(UNK)	(UNK)	(UNK)	2
8/30/2018 7:38 AM	Clear	Dry	0	0	0	0	0	Rear End	Daylight	36.60	2961233.23855419	1807269.56052788	Bus Over 15 Passengers	North	Changing Lanes	Motor Vehicle In Traffic	On Pavement (Roadway)	(UNK)	(UNK)	(UNK)	(UNK)	(UNK)	1
201801448127													SUV	North	Slow/Stop In Traffic	Motor Vehicle In Traffic	On Pavement (Roadway)	(UNK)	(UNK)	(UNK)	(UNK)	(UNK)	2
6/15/2018 12:14 PM	Clear	Dry	0	0	0	0	0	Rear End	Daylight	36.61	2961230.50011973	1807318.89916024	Passenger	Northeast	Straight Ahead	Motor Vehicle In Traffic	On Pavement (Roadway)	(UNK)	(UNK)	(UNK)	(UNK)	(UNK)	1



Coordinate Collision Diagram Report

1/1/2018 to 12/31/2018

For XCoordinate 2961230.534849 : YCoordinate 1807318.907747 | Foot Tolerance : 250 | County : Cook | Intersection Related: Intersections | *See Notes at End of Report.

TOTAL CRASHES	FATAL CRASHES	A INJURY CRASHES	B INJURY CRASHES	C INJURY CRASHES	PROPERTY DAMAGE CRASHES	TOTAL KILLED	TOTAL INJURED	A INJURIES	B INJURIES	C INJURIES
36	0	2	4	1	29	0	14	2	6	6

Type of Crash	Total	%	Day of Wk	Total	%	Hour of Day	Total	%	Vehicle Type	Total	%
Angle	1	2.8%	Monday	3	8.3%	Midnight	2	5.6%	Bus Over 15 Passengers	1	1.4%
Fixed Object	2	5.6%	Tuesday	6	16.7%	01 AM	1	2.8%	Motorcycle (Over 150cc)	1	1.4%
Other Object	2	5.6%	Wednesday	7	19.4%	03 AM	2	5.6%	Passenger	40	57.1%
Rear End	20	55.6%	Thursday	4	11.1%	06 AM	1	2.8%	Pickup	2	2.9%
Sideswipe Same Direction	2	5.6%	Friday	9	25.0%	07 AM	1	2.8%	SUV	21	30.0%
Turning	9	25.0%	Saturday	1	2.8%	08 AM	2	5.6%	Tractor Without Semi-Trailer	1	1.4%
TOTAL:	36		Sunday	6	16.7%	09 AM	1	2.8%	Unknown	2	2.9%
			TOTAL:	36		10 AM	3	8.3%	Van/Mini-Van	2	2.9%
						11 AM	1	2.8%	TOTAL:	70	
						Noon	5	13.9%			
						1 PM	1	2.8%			
						2 PM	2	5.6%			
						3 PM	2	5.6%			
						4 PM	1	2.8%			
						5 PM	3	8.3%			
						6 PM	1	2.8%			
						7 PM	1	2.8%			
						9 PM	2	5.6%			
						10 PM	3	8.3%			



Coordinate Collision Diagram Report

1/1/2018 to 12/31/2018

For XCoordinate 2961230.534849 : YCoordinate 1807318.907747 | Foot Tolerance : 250 | County : Cook | Intersection Related: Intersections | *See Notes at End of Report.

Weather Cond	Total	%	Light Cond	Total	%	Road Surface	Total	%	DIRP	Total	%
Clear	31	86.1%	Darkness	1	2.8%	Dry	33	91.7%	East	5	7.1%
Cloudy/Overcast	1	2.8%	Darkness, Lighted Road	11	30.6%	Wet	3	8.3%	North	15	21.4%
Fog/Smoke/Haze	1	2.8%	Dawn	1	2.8%	TOTAL:	36		Northeast	3	4.3%
Rain	2	5.6%	Daylight	23	63.9%				South	23	32.9%
Unknown	1	2.8%	TOTAL:	36					Southeast	2	2.9%
TOTAL:	36								Southwest	1	1.4%
									Unknown	1	1.4%
									West	20	28.6%
									TOTAL:	70	

Hour of Day	Total	%
11 PM	1	2.8%
TOTAL:	36	

Coordinate Collision Diagram Report

1/1/2018 to 12/31/2018

For XCoordinate 2961230.534849 : YCoordinate 1807318.907747 | Foot Tolerance : 250 | County : Cook | Intersection Related: Intersections | *See Notes at End of Report.

Notes

DISCLAIMER: The motor vehicle crash data referenced herein was provided by the Illinois Department of Transportation. Any conclusions drawn from analysis of the aforementioned data are the sole responsibility of the data recipient(s). Additionally, for coding years 2015 to present, the Bureau of Data Collection uses the exact latitude/longitude supplied by the investigating law enforcement agency to locate crashes. Therefore, location data may vary in previous years since data prior to 2015 was physically located by bureau personnel.



Coordinate Collision Diagram Report

1/1/2017 to 12/31/2017

For XCoordinate 2961530.79999634 : YCoordinate 1802006.47545885 | Foot Tolerance : 250 | County : Cook | Intersection Related: Intersections | *See Notes at End of Report.

Date	Weather	Roadway	Injuries	A	B	C	Killed	Type of Crash	Light Condition	Mile	XCoordinate	YCoordinate	Vehicle Type	DIRP	Maneuver	Event 1	Loc 1	Event 2	Loc 2	Event 3	Loc 3	Unit	
201701439465	Clear	Wet	0	0	0	0	0	Rear End	Daylight	3.00	2961409.5510963	1801992.10663574	Passenger	East	Straight Ahead	Motor Vehicle In Traffic	On Pavement (Roadway)	(UNK)	(UNK)	(UNK)	(UNK)	(UNK)	1
201701485006	Clear	Dry	0	0	0	0	0	Turning	Daylight	3.03	2961531.93976582	1801988.01051259	Passenger	Southeast	Turning Right	Motor Vehicle In Traffic	Intersection	(UNK)	(UNK)	(UNK)	(UNK)	(UNK)	1
12/16/2017 11:02 AM	Clear	Dry	0	0	0	0	0	Turning	Daylight	35.60	2961547.89822511	1801988.6647539	SUV	Southwest	Turning Left	Motor Vehicle In Traffic	Intersection	(UNK)	(UNK)	(UNK)	(UNK)	(UNK)	2
201701370747	Cloudy/Overcast	Dry	0	0	0	0	0	Turning	Daylight	35.60	2961547.89822511	1801988.6647539	Passenger	East	Turning Left	Motor Vehicle In Traffic	On Pavement (Roadway)	(UNK)	(UNK)	(UNK)	(UNK)	(UNK)	1
1/23/2017 3:18 PM	Clear	Dry	0	0	0	0	0	Turning	Daylight	35.60	2961547.89822511	1801988.6647539	Pickup	North	Straight Ahead	Motor Vehicle In Traffic	On Pavement (Roadway)	(UNK)	(UNK)	(UNK)	(UNK)	(UNK)	2
201701376060	Clear	Dry	0	0	0	0	0	Rear End	Daylight	35.60	2961546.58074387	1801988.69273519	SUV	North	Slow/Stop In Traffic	Motor Vehicle In Traffic	On Pavement (Roadway)	(UNK)	(UNK)	(UNK)	(UNK)	(UNK)	1
2/13/2017 2:00 PM	Clear	Dry	0	0	0	0	0	Rear End	Daylight	35.60	2961546.58074387	1801988.69273519	Pickup	North	Slow/Stop In Traffic	Motor Vehicle In Traffic	On Pavement (Roadway)	(UNK)	(UNK)	(UNK)	(UNK)	(UNK)	2
201701389086	Clear	Dry	0	0	0	0	0	Turning	Daylight	35.60	2961546.38814813	1801988.68483907	Passenger	South	Turning Left	Motor Vehicle In Traffic	Intersection	(UNK)	(UNK)	(UNK)	(UNK)	(UNK)	1
4/1/2017 5:45 PM	Clear	Dry	0	0	0	0	0	Turning	Daylight	35.60	2961546.38814813	1801988.68483907	Passenger	North	Straight Ahead	Motor Vehicle In Traffic	Intersection	(UNK)	(UNK)	(UNK)	(UNK)	(UNK)	2
													SUV	East	Slow/Stop In Traffic	Motor Vehicle In Traffic	Intersection	(UNK)	(UNK)	(UNK)	(UNK)	(UNK)	3



Coordinate Collision Diagram Report

1/1/2017 to 12/31/2017

For XCoordinate 2961530.79999634 : YCoordinate 1802006.47545885 | Foot Tolerance : 250 | County : Cook | Intersection Related: Intersections | *See Notes at End of Report.

Date	Weather	Roadway	A	B	C	Killed	Type of Crash	Light Condition	Mile	XCoordinate	YCoordinate	Vehicle Type	DIRP	Maneuver	Event 1	Loc 1	Event 2	Loc 2	Event 3	Loc 3	Unit	
201701388371																						
4/8/2017 11:05 PM	Clear	Dry	0	1	0	0	Turning	Darkness, Lighted Road	35.60	2961548.4364845	1801988.68682078	Passenger	East	Turning Right	Motor Vehicle In Traffic	On Pavement (Roadway)	(UNK)	(UNK)	(UNK)	(UNK)	(UNK)	1
												SUV	West	Slow/Stop In Traffic	Motor Vehicle In Traffic	On Pavement (Roadway)	(UNK)	(UNK)	(UNK)	(UNK)	(UNK)	2
												SUV	West	Slow/Stop In Traffic	Motor Vehicle In Traffic	On Pavement (Roadway)	(UNK)	(UNK)	(UNK)	(UNK)	(UNK)	3
201701419006																						
5/14/2017 2:05 PM	Clear	Dry	0	0	0	0	Turning	Daylight	35.60	2961508.07159505	1801987.06135391	Passenger	West	Turning Left	Motor Vehicle In Traffic	Intersectio n	(UNK)	(UNK)	(UNK)	(UNK)	(UNK)	1
												Passenger	East	Straight Ahead	Motor Vehicle In Traffic	Intersectio n	(UNK)	(UNK)	(UNK)	(UNK)	(UNK)	2
201701361202																						
11/10/2017 11:00 AM	Rain	Wet	0	0	0	0	Rear End	Daylight	35.60	2961548.72054203	1801988.6984667	Passenger	West	Straight Ahead	Motor Vehicle In Traffic	On Pavement (Roadway)	(UNK)	(UNK)	(UNK)	(UNK)	(UNK)	1
												Tractor With Semi-Trailer	West	Slow/Stop In Traffic	Motor Vehicle In Traffic	On Pavement (Roadway)	(UNK)	(UNK)	(UNK)	(UNK)	(UNK)	2
201701476554																						
11/10/2017 6:20 PM	Clear	Dry	0	0	1	0	Turning	Darkness, Lighted Road	35.60	2961508.27776085	1801987.05079606	SUV	West	Turning Left	Motor Vehicle In Traffic	On Pavement (Roadway)	(UNK)	(UNK)	(UNK)	(UNK)	(UNK)	1
												Passenger	South	Slow/Stop - Load/Unload	Motor Vehicle In Traffic	On Pavement (Roadway)	(UNK)	(UNK)	(UNK)	(UNK)	(UNK)	2
												SUV	East	Slow/Stop In Traffic	Motor Vehicle In Traffic	On Pavement (Roadway)	(UNK)	(UNK)	(UNK)	(UNK)	(UNK)	3
201701479096																						
11/20/2017 11:35 AM	Clear	Dry	0	0	1	0	Rear End	Daylight	35.60	2961548.31233293	1801988.68173088	Passenger	North	Straight Ahead	Motor Vehicle In Traffic	On Pavement (Roadway)	(UNK)	(UNK)	(UNK)	(UNK)	(UNK)	1



Coordinate Collision Diagram Report

1/1/2017 to 12/31/2017

For XCoordinate 2961530.79999634 : YCoordinate 1802006.47545885 | Foot Tolerance : 250 | County : Cook | Intersection Related: Intersections | *See Notes at End of Report.

Date	Weather	Roadway	Injuries	A	B	C	Killed	Type of Crash	Light Condition	Mile	XCoordinate	YCoordinate	Vehicle Type	DIRP	Maneuver	Event 1	Loc 1	Event 2	Loc 2	Event 3	Loc 3	Unit	
201701485304	Clear	Dry	0	0	1	0	0	Turning	Daylight	35.60	2961508.38993617	1801987.04505151	Passenger	North	Slow/Stop - Right Turn	Motor Vehicle In Traffic	On Pavement (Roadway)	(UNK)	(UNK)	(UNK)	(UNK)	(UNK)	2
12/16/2017 8:18 AM	Clear	Dry	0	0	1	0	0	Turning	Daylight	35.60	2961508.38993617	1801987.04505151	Bus Over 15 Passengers	Southwest	Turning Right	Motor Vehicle In Traffic	Intersection	(UNK)	(UNK)	(UNK)	(UNK)	(UNK)	1
201701387638	Cloudy/Overcast	Dry	0	0	0	0	0	Turning	Daylight	35.61	2961546.56641738	1802024.67787032	SUV	West	Straight Ahead	Motor Vehicle In Traffic	Intersection	(UNK)	(UNK)	(UNK)	(UNK)	(UNK)	2
2/7/2017 4:23 PM	Cloudy/Overcast	Dry	0	0	0	0	0	Turning	Daylight	35.61	2961546.56641738	1802024.67787032	Van/Mini-Van	Northeast	Turning Left	Motor Vehicle In Traffic	On Pavement (Roadway)	(UNK)	(UNK)	(UNK)	(UNK)	(UNK)	1
201701375328	Cloudy/Overcast	Wet	0	0	0	0	0	Turning	Darkness, Lighted Road	35.61	2961546.67202333	1802023.73956368	Passenger	Northeast	Turning Left	Motor Vehicle In Traffic	On Pavement (Roadway)	(UNK)	(UNK)	(UNK)	(UNK)	(UNK)	2
2/12/2017 11:45 PM	Cloudy/Overcast	Wet	0	0	0	0	0	Turning	Darkness, Lighted Road	35.61	2961546.67202333	1802023.73956368	SUV	West	Unknown	Motor Vehicle In Traffic	On Pavement (Roadway)	(UNK)	(UNK)	(UNK)	(UNK)	(UNK)	3
201701388791	Clear	Dry	0	0	1	0	0	Rear End	Daylight	35.61	2961546.20795424	1802023.64153876	Passenger	West	Straight Ahead	Motor Vehicle In Traffic	On Pavement (Roadway)	(UNK)	(UNK)	(UNK)	(UNK)	(UNK)	1
3/11/2017 5:25 PM	Clear	Dry	0	0	1	0	0	Rear End	Daylight	35.61	2961546.20795424	1802023.64153876	Passenger	East	Turning Left	Motor Vehicle In Traffic	On Pavement (Roadway)	(UNK)	(UNK)	(UNK)	(UNK)	(UNK)	2
201701388791	Clear	Wet	0	0	0	0	0	Rear End	Daylight	35.61	2961546.23864199	1802023.67112133	Passenger	West	Slow/Stop - Right Turn	Motor Vehicle In Traffic	On Pavement (Roadway)	(UNK)	(UNK)	(UNK)	(UNK)	(UNK)	1
3/27/2017 7:40 AM	Clear	Wet	0	0	0	0	0	Rear End	Daylight	35.61	2961546.23864199	1802023.67112133	Passenger	West	Slow/Stop - Right Turn	Motor Vehicle In Traffic	Intersection	(UNK)	(UNK)	(UNK)	(UNK)	(UNK)	1



Coordinate Collision Diagram Report

1/1/2017 to 12/31/2017

For XCoordinate 2961530.79999634 : YCoordinate 1802006.47545885 | Foot Tolerance : 250 | County : Cook | Intersection Related: Intersections | *See Notes at End of Report.

Date	Weather	Roadway	A	B	C	Injuries	Killed	Type of Crash	Light Condition	Mile	XCoordinate	YCoordinate	Vehicle Type	DIRP	Maneuver	Event 1	Loc 1	Event 2	Loc 2	Event 3	Loc 3	Unit	
201701389943																							
3/30/2017 4:00 PM	Rain	Wet	0	0	0	0	0	Rear End	Daylight	35.61	2961546.19508055	1802022.59877036	Passenger	West	Slow/Stop - Right Turn	Motor Vehicle In Traffic	Intersection	(UNK)	(UNK)	(UNK)	(UNK)	(UNK)	2
201701389233																							
4/5/2017 1:40 PM	Cloudy/Overcast	Wet	0	0	0	0	0	Rear End	Daylight	35.61	2961545.64165244	1802023.75369439	Van/Mini-Van	West	Straight Ahead	Motor Vehicle In Traffic	On Pavement (Roadway)	(UNK)	(UNK)	(UNK)	(UNK)	(UNK)	1
201701429906																							
6/8/2017 7:22 PM	Clear	Dry	0	0	0	0	0	Rear End	Daylight	35.61	2961546.08887266	1802024.86453874	Passenger	West	Slow/Stop In Traffic	Motor Vehicle In Traffic	On Pavement (Roadway)	(UNK)	(UNK)	(UNK)	(UNK)	(UNK)	2
201701442490																							
7/11/2017 9:27 PM	Clear	Dry	0	0	0	0	0	Parked Motor Vehicle	Darkness, Lighted Road	35.61	2961506.41234375	1802021.60475267	SUV	North	Straight Ahead	Motor Vehicle In Traffic	On Pavement (Roadway)	(UNK)	(UNK)	(UNK)	(UNK)	(UNK)	1
201701445408																							
7/20/2017 10:30 AM	Clear	Unknown	0	0	0	0	0	Rear End	Daylight	35.61	2961545.79907022	1802024.00671688	Passenger	South	Parked In Traffic Lane	Motor Vehicle In Traffic	On Pavement (Roadway)	(UNK)	(UNK)	(UNK)	(UNK)	(UNK)	2
201701445408																							
7/20/2017 10:30 AM	Clear	Unknown	0	0	0	0	0	Rear End	Daylight	35.61	2961545.79907022	1802024.00671688	Passenger	West	Skidding/Control Loss	Motor Vehicle In Traffic	On Pavement (Roadway)	(UNK)	(UNK)	(UNK)	(UNK)	(UNK)	1
201701445408																							
7/20/2017 10:30 AM	Clear	Unknown	0	0	0	0	0	Rear End	Daylight	35.61	2961545.79907022	1802024.00671688	Passenger	West	Slow/Stop In Traffic	Motor Vehicle In Traffic	On Pavement (Roadway)	(UNK)	(UNK)	(UNK)	(UNK)	(UNK)	2



Coordinate Collision Diagram Report

1/1/2017 to 12/31/2017

For XCoordinate 2961530.79999634 : YCoordinate 1802006.47545885 | Foot Tolerance : 250 | County : Cook | Intersection Related: Intersections | *See Notes at End of Report.

Date	Weather	Roadway	Injuries	A	B	C	Killed	Type of Crash	Light Condition	Mile	XCoordinate	YCoordinate	Vehicle Type	DIRP	Maneuver	Event 1	Loc 1	Event 2	Loc 2	Event 3	Loc 3	Unit	
201701249665	Clear	Dry	0	0	0	1	0	Turning	Daylight	35.61	2961506.39776341	1802021.85955033	Tractor With Semi-Trailer	South	Turning Left	Motor Vehicle In Traffic	On Pavement (Roadway)	(UNK)	(UNK)	(UNK)	(UNK)	(UNK)	1
201701454603	Clear	Dry	0	1	0	0	0	Rear End	Daylight	35.61	2961545.8229214	1802023.63225338	Passenger	South	Turning Left	Motor Vehicle In Traffic	On Pavement (Roadway)	(UNK)	(UNK)	(UNK)	(UNK)	(UNK)	2
201701386228	Clear	Dry	1	1	0	0	0	Turning	Daylight	35.61	2961546.43828179	1802024.11404718	Passenger	Southwest	Slow/Stop Right Turn	Motor Vehicle In Traffic	On Pavement (Roadway)	(UNK)	(UNK)	(UNK)	(UNK)	(UNK)	1
201701458332	Clear	Dry	0	0	0	0	0	Rear End	Daylight	35.61	2961545.86414581	1802024.14701347	SUV	West	Straight Ahead	Motor Vehicle In Traffic	On Pavement (Roadway)	(UNK)	(UNK)	(UNK)	(UNK)	(UNK)	2
201701361234	Clear	Dry	0	0	0	1	0	Rear End	Daylight	35.61	2961546.67784369	1802022.81762299	Truck Single Unit	West	Straight Ahead	Motor Vehicle In Traffic	On Pavement (Roadway)	(UNK)	(UNK)	(UNK)	(UNK)	(UNK)	1
201701361234	Clear	Dry	0	0	0	1	0	Rear End	Daylight	35.61	2961546.67784369	1802022.81762299	SUV	West	Slow/Stop Right Turn	Motor Vehicle In Traffic	On Pavement (Roadway)	(UNK)	(UNK)	(UNK)	(UNK)	(UNK)	2



Coordinate Collision Diagram Report

1/1/2017 to 12/31/2017

For XCoordinate 2961530.79999634 : YCoordinate 1802006.47545885 | Foot Tolerance : 250 | County : Cook | Intersection Related: Intersections | *See Notes at End of Report.

Date	Weather	Roadway	Injuries A B C	Killed	Type of Crash	Light Condition	Mile	XCoordinate YCoordinate	Vehicle Type	DIRP	Maneuver	Event 1	Loc 1	Event 2	Loc 2	Event 3	Loc 3	Unit	
201701484267																			
12/12/2017 7:49 AM	Clear	Dry	0 0 0	0	Turning	Daylight	35.61	2961546.09209108 1802023.65441245	Passenger	North	Turning Left	Motor Vehicle In Traffic	On Pavement (Roadway)	(UNK)	(UNK)	(UNK)	(UNK)	(UNK)	1
									Passenger	West	Straight Ahead	Motor Vehicle In Traffic	On Pavement (Roadway)	(UNK)	(UNK)	(UNK)	(UNK)	(UNK)	2
201701431151																			
12/23/2017 11:41 AM	Clear	Dry	1 1 0	0	Turning	Daylight	35.61	2961506.40024984 1802021.81609901	Passenger	Northwest	Turning Left	Motor Vehicle In Traffic	Intersection	(UNK)	(UNK)	(UNK)	(UNK)	(UNK)	1
									SUV	South	Straight Ahead	Motor Vehicle In Traffic	Intersection	(UNK)	(UNK)	(UNK)	(UNK)	(UNK)	2
201701447081																			
7/24/2017 3:07 PM	Clear	Dry	0 0 0	0	Rear End	Daylight	35.62	2961503.52299015 1802072.09745464	Passenger	South	Starting In Traffic	Motor Vehicle In Traffic	On Pavement (Roadway)	(UNK)	(UNK)	(UNK)	(UNK)	(UNK)	1
									SUV	South	Slow/Stop In Traffic	Motor Vehicle In Traffic	On Pavement (Roadway)	(UNK)	(UNK)	(UNK)	(UNK)	(UNK)	2



Coordinate Collision Diagram Report

1/1/2017 to 12/31/2017

For XCoordinate 2961530.79999634 : YCoordinate 1802006.47545885 | Foot Tolerance : 250 | County : Cook | Intersection Related: Intersections | *See Notes at End of Report.

TOTAL CRASHES	FATAL CRASHES	A INJURY CRASHES	B INJURY CRASHES	C INJURY CRASHES	PROPERTY DAMAGE CRASHES	TOTAL KILLED	TOTAL INJURED	A INJURIES	B INJURIES	C INJURIES
28	0	2	3	6	17	0	13	2	2	5

Type of Crash	Total	%	Day of Wk	Total	%	Hour of Day	Total	%	Vehicle Type	Total	%
Parked Motor Vehicle	1	3.6%	Monday	5	17.9%	07 AM	2	7.1%	Bus Over 15 Passengers	1	1.7%
Rear End	14	50.0%	Tuesday	4	14.3%	08 AM	1	3.6%	Passenger	35	58.3%
Turning	13	46.4%	Wednesday	1	3.6%	09 AM	1	3.6%	Pickup	2	3.3%
TOTAL:	28		Thursday	4	14.3%	10 AM	1	3.6%	SUV	14	23.3%
			Friday	5	17.9%	11 AM	4	14.3%	Tractor With Semi-Trailer	2	3.3%
			Saturday	6	21.4%	1 PM	1	3.6%	Truck Single Unit	1	1.7%
			Sunday	3	10.7%	2 PM	3	10.7%	Unknown	2	3.3%
			TOTAL:	28		3 PM	3	10.7%	Van/Mini-Van	3	5.0%
						4 PM	3	10.7%	TOTAL:	60	
						5 PM	4	14.3%			
						6 PM	1	3.6%			
						7 PM	1	3.6%			
						9 PM	1	3.6%			
						11 PM	2	7.1%			
						TOTAL:	28				

Weather Cond	Total	%	Light Cond	Total	%	Road Surface	Total	%	DIRP	Total	%
Clear	22	78.6%	Darkness, Lighted Road	4	14.3%	Dry	21	75.0%	East	8	13.3%
Cloudy/Overcast	4	14.3%			Unknown	1	3.6%	North	9	15.0%	

Coordinate Collision Diagram Report

1/1/2017 to 12/31/2017

For XCoordinate 2961530.79999634 : YCoordinate 1802006.47545885 | Foot Tolerance : 250 | County : Cook | Intersection Related: Intersections | *See Notes at End of Report.

Weather Cond	Total	%	Light Cond	Total	%	Road Surface	Total	%	DIRP	Total	%
Rain	2	7.1%	Daylight	24	85.7%	Wet	6	21.4%	Northeast	2	3.3%
TOTAL:	28		TOTAL:	28		TOTAL:	28		Northwest	3	5.0%
									South	9	15.0%
									Southeast	2	3.3%
									Southwest	2	3.3%
									West	25	41.7%
									TOTAL:	60	



Coordinate Collision Diagram Report

1/1/2017 to 12/31/2017

For XCoordinate 2961530.79999634 : YCoordinate 1802006.47545885 | Foot Tolerance : 250 | County : Cook | Intersection Related: Intersections | *See Notes at End of Report.

Notes

DISCLAIMER: The motor vehicle crash data referenced herein was provided by the Illinois Department of Transportation. Any conclusions drawn from analysis of the aforementioned data are the sole responsibility of the data recipient(s). Additionally, for coding years 2015 to present, the Bureau of Data Collection uses the exact latitude/longitude supplied by the investigating law enforcement agency to locate crashes. Therefore, location data may vary in previous years since data prior to 2015 was physically located by bureau personnel.



Coordinate Collision Diagram Report

1/1/2018 to 12/31/2018

For XCoordinate 2961530.79999634 : YCoordinate 1802006.47545885 | Foot Tolerance : 250 | County : Cook | Intersection Related: Intersections | *See Notes at End of Report.

Date	Weather	Roadway	Injuries	A	B	C	Killed	Type of Crash	Light Condition	Mile	XCoordinate	YCoordinate	Vehicle Type	DIRP	Maneuver	Event 1	Loc 1	Event 2	Loc 2	Event 3	Loc 3	Unit	
201801457933	Clear	Dry	0	0	0	0	0	Rear End	Daylight	0.00	2961595.97460189	1802026.26088277	Motorcycle (Over 150cc)	West	Straight Ahead	Motor Vehicle In Traffic	On Pavement (Roadway)	(UNK)	(UNK)	(UNK)	(UNK)	(UNK)	1
201801194580	Clear	Dry	1	1	0	0	0	Turning	Daylight	35.60	2961548.08520273	1801988.67241933	Passenger	West	Slow/Stop - Left Turn	Motor Vehicle In Traffic	On Pavement (Roadway)	(UNK)	(UNK)	(UNK)	(UNK)	(UNK)	2
1/25/2018 2:20 PM	Clear	Dry	1	1	0	0	0	Turning	Daylight	35.60	2961548.08520273	1801988.67241933	SUV	South	Turning Left	Motor Vehicle In Traffic	On Pavement (Roadway)	Overtake	On Pavement (Roadway)	(UNK)	(UNK)	(UNK)	1
201801418248	Snow	Snow or Slush	0	0	0	0	0	Rear End	Daylight	35.60	2961506.98895715	1801987.11628421	Passenger	East	Slow/Stop in Traffic	Motor Vehicle In Traffic	On Pavement (Roadway)	(UNK)	(UNK)	(UNK)	(UNK)	(UNK)	1
2/5/2018 4:31 PM	Snow	Snow or Slush	0	0	0	0	0	Rear End	Daylight	35.60	2961506.98895715	1801987.11628421	Pickup	East	Straight Ahead	Motor Vehicle In Traffic	On Pavement (Roadway)	(UNK)	(UNK)	(UNK)	(UNK)	(UNK)	2
201801424177	Rain	Wet	0	0	0	0	0	Turning	Daylight	35.60	2961548.18564609	1801988.67653716	SUV	East	Turning Left	Motor Vehicle In Traffic	On Pavement (Roadway)	(UNK)	(UNK)	(UNK)	(UNK)	(UNK)	1
3/28/2018 7:50 AM	Rain	Wet	0	0	0	0	0	Turning	Daylight	35.60	2961548.18564609	1801988.67653716	SUV	North	Straight Ahead	Motor Vehicle In Traffic	On Pavement (Roadway)	(UNK)	(UNK)	(UNK)	(UNK)	(UNK)	2
201801429950	Clear	Dry	0	0	0	0	0	Rear End	Darkness, Lighted Road	35.60	2961508.15948572	1801987.05685299	SUV	South	Slow/Stop in Traffic	Motor Vehicle In Traffic	On Pavement (Roadway)	(UNK)	(UNK)	(UNK)	(UNK)	(UNK)	1
3/28/2018 8:40 PM	Clear	Dry	0	0	0	0	0	Rear End	Darkness, Lighted Road	35.60	2961508.15948572	1801987.05685299	Passenger	South	Slow/Stop in Traffic	Motor Vehicle In Traffic	On Pavement (Roadway)	(UNK)	(UNK)	(UNK)	(UNK)	(UNK)	2



Coordinate Collision Diagram Report

1/1/2018 to 12/31/2018

For XCoordinate 2961530.79999634 : YCoordinate 1802006.47545885 | Foot Tolerance : 250 | County : Cook | Intersection Related: Intersections | *See Notes at End of Report.

Date	Weather	Roadway	A	B	C	Killed	Type of Crash	Light Condition	Mile	XCoordinate	YCoordinate	Vehicle Type	DIRP	Maneuver	Event 1	Loc 1	Event 2	Loc 2	Event 3	Loc 3	Unit
201801454623	Clear	Dry	0	0	0	0	Turning	Daylight	35.60	2961508.38993617	1801987.04505151	Unknown	East	Straight Ahead	Motor Vehicle In Traffic	Intersection	(UNK)	(UNK)	(UNK)	(UNK)	1
201801481204	Clear	Dry	0	0	2	0	Turning	Daylight	35.60	2961508.38993617	1801987.04505151	Passenger	East	Straight Ahead	Motor Vehicle In Traffic	On Pavement (Roadway)	(UNK)	(UNK)	(UNK)	(UNK)	1
201801482228	Clear	Wet	0	0	1	0	Rear End	Daylight	35.60	2961548.81654077	1801988.7024025	Pickup	North	Straight Ahead	Motor Vehicle In Traffic	On Pavement (Roadway)	(UNK)	(UNK)	(UNK)	(UNK)	1
201801484320	Clear	Dry	0	0	0	0	Rear End	Daylight	35.60	2961508.38993617	1801987.04505151	Passenger	West	Slow/Stop Right Turn	Motor Vehicle In Traffic	On Pavement (Roadway)	(UNK)	(UNK)	(UNK)	(UNK)	2
201801488972	Cloudy/Overcast	Wet	0	2	0	0	Turning	Darkness, Lighted Road	35.60	2961548.84775556	1801988.70368225	Passenger	East	Turning Left	Motor Vehicle In Traffic	On Pavement (Roadway)	(UNK)	(UNK)	(UNK)	(UNK)	1
												Passenger	East	Turning Right	Motor Vehicle In Traffic	On Pavement (Roadway)	(UNK)	(UNK)	(UNK)	(UNK)	2
												Passenger	West	Unknown	Motor Vehicle In Traffic	On Pavement (Roadway)	(UNK)	(UNK)	(UNK)	(UNK)	3



Coordinate Collision Diagram Report

1/1/2018 to 12/31/2018

For XCoordinate 2961530.79999634 : YCoordinate 1802006.47545885 | Foot Tolerance : 250 | County : Cook | Intersection Related: Intersections | *See Notes at End of Report.

Date	Weather	Roadway	Injuries A B C	Killed	Type of Crash	Light Condition	Mile	XCoordinate YCoordinate	Vehicle Type	DIRP	Maneuver	Event 1	Loc-1	Event 2	Loc 2	Event 3	Loc 3	Unit
201801421776	Clear	Dry	0 0 0	0	Rear End	Darkness	35.61	2961546.52014107 1802022.94635983	Van/Mini-Van	West	Straight Ahead	Motor Vehicle In Traffic	On Pavement (Roadway)	(UNK)	(UNK)	(UNK)	(UNK)	1
201801490241	Cloudy/Overcast	Dry	0 0 0	0	Turning	Daylight	35.61	2961546.70751338 1802023.23493119	Passenger	West	Slow/Stop In Traffic	Motor Vehicle In Traffic	On Pavement (Roadway)	(UNK)	(UNK)	(UNK)	(UNK)	2
12/4/2018 9:04 AM	Clear	Dry	0 0 0	0	Turning	Daylight	35.61	2961546.70751338 1802023.23493119	Pickup	West	Turning Right	Motor Vehicle In Traffic	On Pavement (Roadway)	(UNK)	(UNK)	(UNK)	(UNK)	1
201801493602	Clear	Dry	0 0 0	0	Rear End	Darkness, Lighted Road	35.61	2961546.61735269 1802023.25337253	Passenger	West	Slow/Stop In Traffic	Motor Vehicle In Traffic	On Pavement (Roadway)	(UNK)	(UNK)	(UNK)	(UNK)	1
12/12/2018 6:45 PM	Clear	Dry	0 0 0	0	Rear End	Darkness, Lighted Road	35.61	2961546.61735269 1802023.25337253	SUV	West	Slow/Stop In Traffic	Motor Vehicle In Traffic	On Pavement (Roadway)	(UNK)	(UNK)	(UNK)	(UNK)	2

Coordinate Collision Diagram Report

1/1/2018 to 12/31/2018

For XCoordinate 2961530.79999634 : YCoordinate 1802006.47545885 | Foot Tolerance : 250 | County : Cook | Intersection Related: Intersections | *See Notes at End of Report.

TOTAL CRASHES	FATAL CRASHES	A INJURY CRASHES	B INJURY CRASHES	C INJURY CRASHES	PROPERTY DAMAGE CRASHES	TOTAL KILLED	TOTAL INJURED	A INJURIES	B INJURIES	C INJURIES
18	0	1	1	4	12	0	9	1	3	5

Type of Crash	Total	%	Dayof Wk	Total	%	Hour of Day	Total	%	Vehicle Type	Total	%
Rear End	9	50.0%	Monday	3	16.7%	07 AM	1	5.6%	Motorcycle (Over 150cc)	1	2.6%
Turning	9	50.0%	Tuesday	3	16.7%	08 AM	2	11.1%	Passenger	21	55.3%
TOTAL:	18		Wednesday	2	11.1%	09 AM	2	11.1%	Pickup	5	13.2%
			Thursday	4	22.2%	Noon	1	5.6%	SUV	8	21.1%
			Friday	4	22.2%	1 PM	3	16.7%	Tractor With Semi-Trailer	1	2.6%
			Saturday	1	5.6%	2 PM	1	5.6%	Unknown	1	2.6%
			Sunday	1	5.6%	3 PM	1	5.6%	Van/Mini-Van	1	2.6%
			TOTAL:	18		4 PM	1	5.6%	TOTAL:	38	
						5 PM	2	11.1%			
						6 PM	1	5.6%			
						7 PM	1	5.6%			
						8 PM	1	5.6%			
						10 PM	1	5.6%			
						TOTAL:	18				

Weather Cond	Total	%	Light Cond	Total	%	Road Surface	Total	%	DIRP	Total	%
Clear	13	72.2%	Darkness	1	5.6%	Dry	13	72.2%	East	11	28.9%
Cloudy/Overcast	2	11.1%	Darkness, Lighted Road	3	16.7%	Snow or Slush	1	5.6%	North	6	15.8%
Rain	2	11.1%							South	5	13.2%



Coordinate Collision Diagram Report

1/1/2018 to 12/31/2018

For XCoordinate 2961530.79999634 : YCoordinate 1802006.47545885 | Foot Tolerance : 250 | County : Cook | Intersection Related: Intersections | *See Notes at End of Report.

Weather Cond	Total	%	Light Cond	Total	%	Road Surface	Total	%	DIRP	Total	%
Snow	1	5.6%	Daylight	14	77.8%	Wet	4	22.2%	Southwest	1	2.6%
TOTAL:	18		TOTAL:	18		TOTAL:	18		West	15	39.5%
									TOTAL:	38	



Coordinate Collision Diagram Report

1/1/2018 to 12/31/2018

For XCoordinate 2961530.79999634 : YCoordinate 1802006.47545885 | Foot Tolerance : 250 | County : Cook | Intersection Related: Intersections | *See Notes at End of Report.

Notes

DISCLAIMER: The motor vehicle crash data referenced herein was provided by the Illinois Department of Transportation. Any conclusions drawn from analysis of the aforementioned data are the sole responsibility of the data recipient(s). Additionally, for coding years 2015 to present, the Bureau of Data Collection uses the exact latitude/longitude supplied by the investigating law enforcement agency to locate crashes. Therefore, location data may vary in previous years since data prior to 2015 was physically located by bureau personnel.

INCIDENT SEARCH

Print Date/Time: 5/19/2020 11:15:42 AM

Incident Number	Call Date/Time	Incident Type	Location
2019-00040949	12/26/2019 17:12:31	Accident PI	159TH STREET / CICERO AVENUE, Oak Forest
2019-00038286	12/04/2019 08:44:32	Accident, PI	159TH STREET / CICERO AVENUE, Oak Forest
2019-00034659	11/01/2019 20:31:02	Accident PI	159TH STREET / CICERO AVENUE, Oak Forest
2019-00028725	09/09/2019 01:07:19	Accident PI	159TH STREET / CICERO AVENUE, Oak Forest
2019-00028683	09/08/2019 18:25:38	Accident PI	159TH STREET / CICERO AVENUE, Oak Forest
2019-00021326	07/10/2019 12:24:45	Accident PI	159TH STREET / CICERO AVENUE, Oak Forest
2019-00018262	06/13/2019 19:40:13	Accident PI	159TH STREET / CICERO AVENUE, Oak Forest
2019-00015945	05/24/2019 09:26:32	Accident PI	159TH STREET / CICERO AVENUE, Oak Forest
2019-00003108	02/01/2019 14:48:48	Accident PI	159TH STREET / CICERO AVENUE, Oak Forest

Total Rows: 9

INCIDENT SEARCH

Print Date/Time: 5/19/2020 11:16:15 AM

Incident Number	Call Date/Time	Incident Type	Location
2019-00038449	12/05/2019 14:57:11	Accident PD	159TH STREET / CICERO AVENUE, Oak Forest
2019-00037003	11/22/2019 18:35:36	Accident PD	159TH STREET / CICERO AVENUE, Oak Forest
2019-00036402	11/17/2019 19:00:24	Accident PD	159TH STREET / CICERO AVENUE, Oak Forest
2019-00031694	10/05/2019 20:46:57	Accident PD	159TH STREET / CICERO AVENUE, Oak Forest
2019-00030874	09/28/2019 20:49:17	Accident PD	159TH STREET / CICERO AVENUE, Oak Forest
2019-00029514	09/17/2019 09:28:43	Accident PD	159TH STREET / CICERO AVENUE, Oak Forest
2019-00028872	09/10/2019 15:43:25	Accident PD	159TH STREET / CICERO AVENUE, Oak Forest
2019-00028741	09/09/2019 06:45:37	Accident PD	159TH STREET / CICERO AVENUE, Oak Forest
2019-00028052	09/03/2019 10:27:52	Accident PD	159TH STREET / CICERO AVENUE, Oak Forest
2019-00027866	09/01/2019 21:06:38	Accident PD	159TH STREET / CICERO AVENUE, Oak Forest
2019-00027737	08/31/2019 18:01:18	Accident PD	159TH STREET / CICERO AVENUE, Oak Forest
2019-00025161	08/09/2019 19:49:49	Accident PD	159TH STREET / CICERO AVENUE, Oak Forest
2019-00024098	08/02/2019 09:35:42	Accident PD	159TH STREET / CICERO AVENUE, Oak Forest
2019-00022923	07/23/2019 17:46:17	Accident PD	159TH STREET / CICERO AVENUE, Oak Forest
2019-00022814	07/22/2019 18:23:41	Accident PD	159TH STREET / CICERO AVENUE, Oak Forest
2019-00022200	07/17/2019 16:30:52	Accident PD	159TH STREET / CICERO AVENUE, Oak Forest
2019-00021690	07/13/2019 14:34:15	Accident PD	159TH STREET / CICERO AVENUE, Oak Forest
2019-00021687	07/13/2019 13:59:43	Accident PD	159TH STREET / CICERO AVENUE, Oak Forest
2019-00019559	06/25/2019 15:58:56	Accident PD	159TH STREET / CICERO AVENUE, Oak Forest
2019-00016275	05/27/2019 08:40:18	Accident PD	159TH STREET / CICERO AVENUE, Oak Forest
2019-00014888	05/14/2019 15:44:11	Accident PD	159TH STREET / CICERO AVENUE, Oak Forest
2019-00012865	04/26/2019 15:37:44	Accident PD	159TH STREET / CICERO AVENUE, Oak Forest
2019-00012860	04/26/2019 15:02:57	Accident PD	159TH STREET / CICERO AVENUE, Oak Forest
2019-00012447	04/23/2019 18:02:09	Accident PD	159TH STREET / CICERO AVENUE, Oak Forest
2019-00012295	04/22/2019 11:11:49	Accident PD	159TH STREET / CICERO AVENUE, Oak Forest
2019-00010592	04/07/2019 21:50:02	Accident PD	159TH STREET / CICERO AVENUE, Oak Forest
2019-00010588	04/07/2019 20:08:03	Accident PD	159TH STREET / CICERO AVENUE, Oak Forest
2019-00010373	04/05/2019 15:39:13	Accident PD	159TH STREET / CICERO AVENUE, Oak Forest
2019-00008734	03/23/2019 17:30:01	Accident PD	159TH STREET / CICERO AVENUE, Oak Forest
2019-00007392	03/12/2019 20:38:59	Accident PD	159TH STREET / CICERO AVENUE, Oak Forest
2019-00006863	03/07/2019 18:15:21	Accident PD	159TH STREET / CICERO AVENUE, Oak Forest
2019-00005434	02/23/2019 19:45:59	Accident PD	159TH STREET / CICERO AVENUE, Oak Forest
2019-00004577	02/15/2019 15:30:55	Accident PD	159TH STREET / CICERO AVENUE, Oak Forest
2019-00003853	02/08/2019 19:44:18	Accident PD	159TH STREET / CICERO AVENUE, Oak Forest
2019-00003780	02/08/2019 07:36:02	Accident PD	159TH STREET / CICERO AVENUE, Oak Forest
2019-00003080	02/01/2019 07:54:11	Accident PD	159TH STREET / CICERO AVENUE, Oak Forest
2019-00001618	01/15/2019 12:29:39	Accident PD	159TH STREET / CICERO AVENUE, Oak Forest
2019-00001224	01/11/2019 15:19:40	Accident PD	159TH STREET / CICERO AVENUE, Oak Forest
2019-00000047	01/01/2019 15:04:31	Accident PD	159TH STREET / CICERO AVENUE, Oak Forest

Total Rows: 39

INCIDENT SEARCH

Print Date/Time: 5/19/2020 11:16:34 AM

Incident Number	Call Date/Time	Incident Type	Location
2019-00040931	12/26/2019 12:27:30	Accident Hit & Run	159TH STREET / CICERO AVENUE, Oak Forest
2019-00036401	11/17/2019 18:59:05	Accident Hit & Run	159TH STREET / CICERO AVENUE, Oak Forest
2019-00034329	10/29/2019 20:33:24	Accident Hit & Run	159TH STREET / CICERO AVENUE, Oak Forest
2019-00033706	10/23/2019 18:45:12	Accident Hit & Run	159TH STREET / CICERO AVENUE, Oak Forest
2019-00031692	10/05/2019 20:26:56	Accident Hit & Run	159TH STREET / CICERO AVENUE, Oak Forest
2019-00022185	07/17/2019 12:18:00	Accident Hit & Run	159TH STREET / CICERO AVENUE, Oak Forest
2019-00021584	07/12/2019 18:33:03	Accident Hit & Run	159TH STREET / CICERO AVENUE, Oak Forest
2019-00021564	07/12/2019 13:25:22	Accident Hit & Run	159TH STREET / CICERO AVENUE, Oak Forest
2019-00018817	06/18/2019 18:56:26	Accident Hit & Run	159TH STREET / CICERO AVENUE, Oak Forest
2019-00016652	05/30/2019 13:37:34	Accident Hit & Run	159TH STREET / CICERO AVENUE, Oak Forest
2019-00013905	05/05/2019 22:20:12	Accident Hit & Run	159TH STREET / CICERO AVENUE, Oak Forest
2019-00012908	04/26/2019 22:25:37	Accident Hit & Run	159TH STREET / CICERO AVENUE, Oak Forest
2019-00012330	04/22/2019 18:10:43	Accident Hit & Run	159TH STREET / CICERO AVENUE, Oak Forest
2019-00011097	04/12/2019 01:20:33	Accident Hit & Run	159TH STREET / CICERO AVENUE, Oak Forest
2019-00011057	04/11/2019 17:31:08	Accident Hit & Run	159TH STREET / CICERO AVENUE, Oak Forest
2019-00004673	02/16/2019 09:47:13	Accident Hit & Run	159TH STREET / CICERO AVENUE, Oak Forest
2019-00004144	02/11/2019 18:01:36	Accident Hit & Run	159TH STREET / CICERO AVENUE, Oak Forest
2019-00001841	01/17/2019 18:31:15	Accident Hit & Run	159TH STREET / CICERO AVENUE, Oak Forest

Total Rows: 18

INCIDENT SEARCH

Print Date/Time: 5/19/2020 11:17:18 AM

Incident Number	Call Date/Time	Incident Type	Location
2019-00041258	12/29/2019 12:43:01	Accident PD	167TH STREET / CICERO AVENUE, Oak Forest
2019-00037877	11/30/2019 20:32:39	Accident PD	167TH STREET / CICERO AVENUE, Oak Forest
2019-00037762	11/29/2019 15:14:46	Accident PD	167TH STREET / CICERO AVENUE, Oak Forest
2019-00036610	11/19/2019 19:31:07	Accident PD	167TH STREET / CICERO AVENUE, Oak Forest
2019-00035954	11/13/2019 14:57:48	Accident PD	167TH STREET / CICERO AVENUE, Oak Forest
2019-00035381	11/08/2019 10:27:20	Accident PD	167TH STREET / CICERO AVENUE, Oak Forest
2019-00034922	11/04/2019 15:46:29	Accident PD	167TH STREET / CICERO AVENUE, Oak Forest
2019-00034472	10/31/2019 07:25:48	Accident PD	167TH STREET / CICERO AVENUE, Oak Forest
2019-00033903	10/25/2019 15:59:39	Accident PD	167TH STREET / CICERO AVENUE, Oak Forest
2019-00033792	10/24/2019 15:38:23	Accident PD	167TH STREET / CICERO AVENUE, Oak Forest
2019-00032347	10/11/2019 08:54:12	Accident PD	167TH STREET / CICERO AVENUE, Oak Forest
2019-00030618	09/26/2019 12:01:39	Accident PD	167TH STREET / CICERO AVENUE, Oak Forest
2019-00029952	09/20/2019 13:13:36	Accident PD	167TH STREET / CICERO AVENUE, Oak Forest
2019-00026788	08/23/2019 11:23:53	Accident PD	167TH STREET / CICERO AVENUE, Oak Forest
2019-00026622	08/22/2019 06:55:53	Accident PD	167TH STREET / CICERO AVENUE, Oak Forest
2019-00025236	08/10/2019 15:00:40	Accident PD	167TH STREET / CICERO AVENUE, Oak Forest
2019-00023781	07/30/2019 18:23:54	Accident PD	167TH STREET / CICERO AVENUE, Oak Forest
2019-00022807	07/22/2019 16:58:23	Accident PD	167TH STREET / CICERO AVENUE, Oak Forest
2019-00020745	07/05/2019 19:06:07	Accident PD	167TH STREET / CICERO AVENUE, Oak Forest
2019-00018795	06/18/2019 15:45:12	Accident PD	167TH STREET / CICERO AVENUE, Oak Forest
2019-00017163	06/04/2019 11:31:31	Accident PD	167TH STREET / CICERO AVENUE, Oak Forest
2019-00016289	05/27/2019 14:26:30	Accident PD	167TH STREET / CICERO AVENUE, Oak Forest
2019-00015095	05/16/2019 13:30:51	Accident PD	167TH STREET / CICERO AVENUE, Oak Forest
2019-00014942	05/15/2019 06:50:45	Accident PD	167TH STREET / CICERO AVENUE, Oak Forest
2019-00010275	04/04/2019 16:19:41	Accident PD	167TH STREET / CICERO AVENUE, Oak Forest
2019-00010049	04/02/2019 21:30:49	Accident PD	167TH STREET / CICERO AVENUE, Oak Forest
2019-00006761	03/06/2019 22:07:44	Accident PD	167TH STREET / CICERO AVENUE, Oak Forest
2019-00005428	02/23/2019 18:27:27	Accident PD	167TH STREET / CICERO AVENUE, Oak Forest
2019-00004483	02/14/2019 19:10:41	Accident PD	167TH STREET / CICERO AVENUE, Oak Forest
2019-00004357	02/13/2019 13:21:49	Accident PD	167TH STREET / CICERO AVENUE, Oak Forest
2019-00004087	02/11/2019 06:09:29	Accident PD	167TH STREET / CICERO AVENUE, Oak Forest
2019-00002058	01/19/2019 13:54:19	Accident PD	167TH STREET / CICERO AVENUE, Oak Forest
2019-00000278	01/03/2019 14:48:53	Accident PD	167TH STREET / CICERO AVENUE, Oak Forest

Total Rows: 33

INCIDENT SEARCH

Print Date/Time: 5/19/2020 11:17:02 AM

Incident Number	Call Date/Time	Incident Type	Location
2019-00039206	12/11/2019 16:20:24	Accident Hit & Run	167TH STREET / CICERO AVENUE, Oak Forest
2019-00031661	10/05/2019 15:49:23	Accident Hit & Run	167TH STREET / CICERO AVENUE, Oak Forest
2019-00018421	06/14/2019 20:50:47	Accident Hit & Run	167TH STREET / CICERO AVENUE, Oak Forest
2019-00017277	06/05/2019 17:05:24	Accident Hit & Run	167TH STREET / CICERO AVENUE, Oak Forest
2019-00016166	05/26/2019 08:34:35	Accident Hit & Run	167TH STREET / CICERO AVENUE, Oak Forest
2019-00013451	05/01/2019 18:02:44	Accident Hit & Run	167TH STREET / CICERO AVENUE, Oak Forest
2019-00008319	03/20/2019 06:52:18	Accident Hit & Run	167TH STREET / CICERO AVENUE, Oak Forest
2019-00005770	02/26/2019 21:40:47	Accident Hit & Run	167TH STREET / CICERO AVENUE, Oak Forest
2019-00000407	01/04/2019 07:59:13	Accident Hit & Run	167TH STREET / CICERO AVENUE, Oak Forest

Total Rows: 9

INCIDENT SEARCH

Print Date/Time: 5/19/2020 11:17:30 AM

Incident Number	Call Date/Time	Incident Type	Location
2019-00037039	11/22/2019 22:58:37	Accident PI	167TH STREET / CICERO AVENUE, Oak Forest
2019-00033716	10/23/2019 21:22:59	Accident PI	167TH STREET / CICERO AVENUE, Oak Forest
2019-00019786	06/27/2019 18:03:43	Accident PI	167TH STREET / CICERO AVENUE, Oak Forest
2019-00016907	06/01/2019 21:40:23	Accident PI	167TH STREET / CICERO AVENUE, Oak Forest
2019-00014975	05/15/2019 14:05:13	Accident PI	167TH STREET / CICERO AVENUE, Oak Forest
2019-00006091	03/01/2019 14:20:20	Accident PI	167TH STREET / CICERO AVENUE, Oak Forest

Total Rows: 6



Issued Citations by Approach



Selection Criteria:

Citation Issue Date From: 01/01/2017
Citation Issue Date To: 12/31/2017
Approach (Sensor): ALL
Include Warning Notices: NO

Site: 159th & Cicero (159WB)

<u>Citation Type</u>	<u>Count</u>
Red Light	1395
Total for Approach	1395

Site: 167th & Cicero NB OF (167NB)

<u>Citation Type</u>	<u>Count</u>
Red Light	623
Total for Approach	623

Site: EB 159th & Cicero (159EB)

<u>Citation Type</u>	<u>Count</u>
Red Light	228
Total for Approach	228

Site: SB 167th & Cicero (167SB)

<u>Citation Type</u>	<u>Count</u>
Red Light	160
Total for Approach	160
Total	2406



Issued Citations by Approach



Selection Criteria:

Citation Issue Date From: 01/01/2018
Citation Issue Date To: 12/31/2018
Approach (Sensor): ALL
Include Warning Notices: NO

Site: 159th & Cicero (159WB)

<u>Citation Type</u>	<u>Count</u>
Red Light	31
Total for Approach	31

Site: 167th & Cicero NB OF (167NB)

<u>Citation Type</u>	<u>Count</u>
Red Light	33
Total for Approach	33

Site: EB 159th & Cicero (159EB)

<u>Citation Type</u>	<u>Count</u>
Red Light	75
Total for Approach	75

Site: SB 167th & Cicero (167SB)

<u>Citation Type</u>	<u>Count</u>
Red Light	373
Total for Approach	373
Total	512



Issued Citations by Approach



Selection Criteria:

Citation Issue Date From: 01/01/2019
Citation Issue Date To: 12/31/2019
Approach (Sensor): ALL
Include Warning Notices: NO

Site: 167th & Cicero NB OF (167NB)

<u>Citation Type</u>	<u>Count</u>
Red Light	1027
Total for Approach	1027

Site: SB 167th & Cicero (167SB)

<u>Citation Type</u>	<u>Count</u>
Red Light	380
Total for Approach	380
Total	1407